CATALOGUE

Digitalna Foto Arhiva Circuit 2020

Salon Montenegro

2020-161

DIGITALNA FOTO ARHIVA CIRCUIT 2020

Salon Montenegro

2020-161

The sponsors of this International Exhibition of Photography have been awarded Recognition by PSA, the world's largest patron of international photographic exhibitions. PSA, although it has provided Recognition, is neither a sponsor nor directly involved in the operation of this exhibition.

Valid acceptances received by PSA Members in recognized sections of this exhibition are eligible for PSA Star Ratings, listing in the world-wide PSA Who's Who of Photography and credited towards the PSA Distinctions of QPSA, PPSA, EPSA, MPSA, MPSA2, GMPSA, GMPSA/B, GMPSA/S, GMPSA/G, and GMPSA/P.

PSA is a non-profit organization promoting the advancement of photography in all its forms to novice, amateur and professional photographers world wide.

For information on membership and the many services and activities of PSA contact:

psa
PHOTOGRAPHIC SOCIETY OF AMERICA
8241 S. Walker Avenue, Suite 104
Oklahoma City, OK 73139-9401, U.S.A.
E-mail: hq@psa-photo.org
Web Site: http://www.psa-photo.org

DIGITALNA FOTO ARHIVA CIRCUIT 2020

2020-161

Salon Montenegro

DISCLAIMER

Neither PSA nor the exhibition sponsors assume any responsibility for misuse of copyright by anyone.

ORGANISER

Photo club Cattaro, Kotor, Montenegro

SECTIONS

There are 12 sections, all digital:

A) PORTRAIT (color/monochrome digital) PSA PID Color
B) OPEN COLOR (color digital) PID Color
C) OPEN MONOCHROME (monochrome digital) PSA PID Monochrome
D) NATURE (color/monochrome digital) PSA ND
E) WILDLIFE (color/monochrome digital) PSA ND
F) BIRDS (color/monochrome digital) PSA ND
G) PHOTO TRAVEL (color/monochrome digital) PSA PTD
H) PEOPLE (color/monochrome digital) PSA PTD
I) CITY LIFE (color/monochrome digital) PSA PTD
J) PHOTOJOURNALISM (color/monochrome digital) PSA PJD
K) SPORT (color/monochrome digital) PSA PJD
L) CHILD (color/monochrome digital) PSA PJD

JURY MEMBERS

Igor DEBEVEC
EFIAP/s, MPSA, EIUP, ER-ISF, MIUP, Slovenia

Goran COSOVIC
Montenegro

Branko GLISOVIC
Montenegro

Aleksandar Sasic, Salon chairman, Closed on 10th April 2020

DIGITALNA FOTO ARHIVA CIRCUIT 2020

Salon Montenegro

DPA Badge for the best Author: **Edo Iglic,** Serbia

A) PORTRAIT (color/monochrome digital)

Reminding the past

Patrijarch Irinej

Girl from Paracin 1

Portrait of Ana color running girl

B) OPEN COLOR (color digital)

Fly to the dreams, far away

No one can make a mistake

Woman then and now

Clown 1

C) OPEN MONOCHROME (monochrome digital)

Silent witness

Waiting 1

Portrait of Akello Esther

Forgotten charity

D) NATURE (color/monochrome digital)

We are one big hypnotized crowd

Dragonfly 5

Snake 1

Jaw

E) WILDLIFE (color/monochrome digital)

Swan landing 1

Falcon 1

Lizard

Wild horses

DIGITALNA FOTO ARHIVA CIRCUIT 2020

Salon Montenegro

F) BIRDS (color/monochrome digital)

White heron

Love me tonight and fly away by dawn

The black crowned crane 2

Peacock 2

G) PHOTO TRAVEL (color/monochrome digital)

Like an Angel

Leisure 2

I am the Man

Modern Odin

H) PEOPLE (color/monochrome digital)

Hug

Serbian photographer 1

Lady with the puppy

Shocked 1

I) CITY LIFE (color/monochrome digital)

Not a bogey

Alone in the fog

And a miracle happens

Waiting for a train

J) PHOTOJOURNALISM (color/monochrome digital)

Carneval girl 1

Championship celebration 1

Rest after the race

Photographer on assignment

DIGITALNA FOTO ARHIVA CIRCUIT 2020

Salon Montenegro

2020-161

K) SPORT (color/monochrome digital)

Rock your look

Colour running girls 2

Enjoyment 1

After the race

L) CHILD (color/monochrome digital)

Come on mom

Enjoying in a fire foam 1

Stage fright

Enjoyment 6

DIGITALNA FOTO ARHIVA CIRCUIT 2020

2020-161

Salon Montenegro

Awards Theme **A) PORTRAIT**

PSA Gold medal - **Stefan Nagy**, Austria, Portrait
DPA Gold medal - **Istvan Kerekes**, Hungary, Yelena
SALON Gold medal - **PINKI GHOSH GUHA**, India, NURSAT IN WHITE FLOWERS
SALON HM - **Dilip Patel**, USA, Khadtal Woman
SALON HM - **Fengying Long**, China, painting on face30
SALON HM - **Manel Puigcerver**, Spain, Karol
SALON HM - **Manfred Kluger**, Germany, spring of life-1
SALON HM - **MESHARI AYED AYYED ALMUTAIRI**, Kuwait, Hard look
SALON HM - **PIU MAITRA**, India, Save Flower

PSA Gold medal - Stefan Nagy, Austria, Portrait

DIGITALNA FOTO ARHIVA CIRCUIT 2020

Salon Montenegro

2020-161

DPA Gold medal - Istvan Kerekes, Hungary, Yelena

SALON Gold medal - PINKI GHOSH GUHA, India, NURSAT IN WHITE FLOWERS

DIGITALNA FOTO ARHIVA CIRCUIT 2020

Salon Montenegro

2020-161

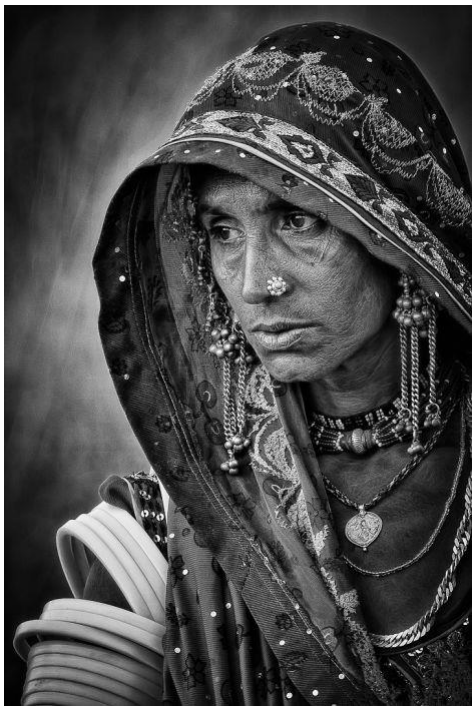

SALON HM - **Dilip Patel**, USA, Khadtal Woman

SALON HM - **Fengying Long**, China, painting on face30

DIGITALNA FOTO ARHIVA CIRCUIT 2020

Salon Montenegro

2020-161

SALON HM - **Manel Puigcerver**, Spain, Karol

SALON HM - **Manfred Kluger**, Germany, spring of life-1

DIGITALNA FOTO ARHIVA CIRCUIT 2020

Salon Montenegro

2020-161

SALON HM - **MESHARI AYED AYYED ALMUTAIRI**, Kuwait, Hard look

SALON HM - **PIU MAITRA**, India, Save Flower

DIGITALNA FOTO ARHIVA CIRCUIT 2020

2020-161

Salon Montenegro

Awards Theme **B) OPEN COLOR**

PSA Gold medal - **S.Baqer AlKamel**, Bahrain, innocence
DPA Gold medal - **JinCheng Zhou**, China, Little red wood house
SALON Gold medal - **Willy Chen**, China, Crisscross streets
SALON HM - **Ching Ching Chan**, Hong Kong, Struggle for own space
SALON HM - **Klaus Reibl**, Germany, Traktor
SALON HM - **Ling xie**, China, Xiapu5
SALON HM - **MESHARI AYED AYYED ALMUTAIRI**, Kuwait, multi colour girl
SALON HM - **Nancy Lee**, Canada, Suspended on the Air J3
SALON HM - **YI WAN**, China, Mining area 8

PSA Gold medal - S.Baqer AlKamel, Bahrain, innocence

DIGITALNA FOTO ARHIVA CIRCUIT 2020

Salon Montenegro

2020-161

DPA Gold medal - **JinCheng Zhou**, China, Little red wood house

SALON Gold medal - **Willy Chen**, China, Crisscross streets

SALON HM - **Ching Ching Chan**, Hong Kong, Struggle for own space

DIGITALNA FOTO ARHIVA CIRCUIT 2020

Salon Montenegro

2020-161

SALON HM - **Klaus Reibl**, Germany, Traktor

SALON HM - **Ling xie**, China, Xiapu5

DIGITALNA FOTO ARHIVA CIRCUIT 2020

Salon Montenegro

2020-161

SALON HM - **MESHARI AYED AYYED ALMUTAIRI**, Kuwait, multi colour girl

SALON HM - **Nancy Lee**, Canada, Suspended on the Air J3

DIGITALNA FOTO ARHIVA CIRCUIT 2020

Salon Montenegro

SALON HM - **YI WAN**, China, Mining area 8

Awards Theme **C) OPEN MONOCHROME**

PSA Gold medal - **Trevor Woods**, England, Winter Stroll 6333
DPA Gold medal - **WEI YE**, China, Love net
SALON Gold medal - **John Colbensen**, Norway, Striking
SALON HM - **Fuyong Xu**, China, market in Ta-liang Mountains16
SALON HM - **Husiman Hailati**, China, builders
SALON HM - **Jennifer Fawkes**, Australia, Crowned
SALON HM - **PINKI GHOSH GUHA**, India, QUEEN OF THE WORLD
SALON HM - **Stefan Nagy**, Austria, Play
SALON HM - **Subrata Bysack**, India, WOMAN SPIDER

PSA Gold medal - **Trevor Woods**, England, Winter Stroll 6333

DIGITALNA FOTO ARHIVA CIRCUIT 2020

Salon Montenegro

2020-161

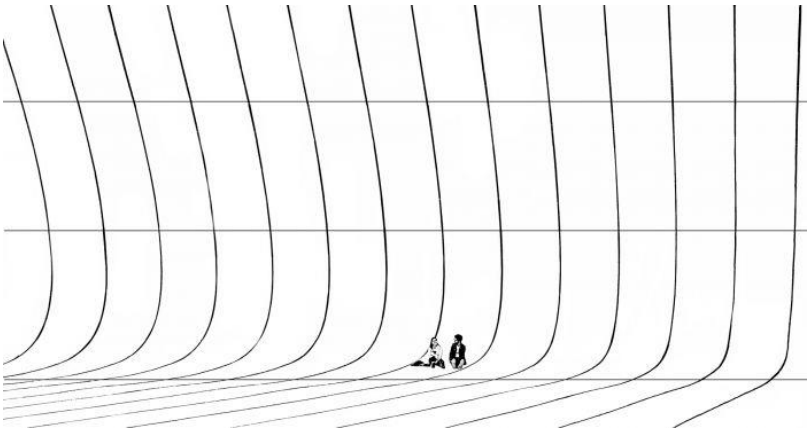

DPA Gold medal - **WEI YE**, China, Love net

SALON Gold medal - **John Colbensen**, Norway, Striking

DIGITALNA FOTO ARHIVA CIRCUIT 2020

Salon Montenegro

2020-161

SALON HM - **Fuyong Xu**, China, market in Ta-liang Mountains16

SALON HM - **Husiman Hailati**, China, builders

DIGITALNA FOTO ARHIVA CIRCUIT 2020

Salon Montenegro

2020-161

SALON HM - **Jennifer Fawkes**, Australia, Crowned

SALON HM - **PINKI GHOSH GUHA**, India, QUEEN OF THE WORLD

DIGITALNA FOTO ARHIVA CIRCUIT 2020

Salon Montenegro

SALON HM - **Stefan Nagy**, Austria, Play

SALON HM - **Subrata Bysack**, India, WOMAN SPIDER

Awards Theme **D) NATURE**

PSA Gold medal - **BETTY CHAN**, Canada, Arctic Fox Fighting
DPA Gold medal - **Rene Van Echelpoel**, Belgium, Squirrel with chestnut
SALON Gold medal - **Jan-Thomas Stake**, Sweden, Death cap 9875
SALON HM - **ajar setiadi**, Indonesia, blue chameleon
SALON HM - **Alain Marchand**, Switzerland, Combat 65
SALON HM - **Gottfried Catania**, Malta, Two Meerkats
SALON HM - **Kwong Ying Au-Yeung**, Hong Kong, Frog 13
SALON HM - **Theo Streitfelder**, Austria, Frosty
SALON HM - **Yealand Kalfayan**, England, Orange Tip on Herb Robert

DIGITALNA FOTO ARHIVA CIRCUIT 2020

Salon Montenegro

2020-161

PSA Gold medal - **BETTY CHAN**, Canada, Arctic Fox Fighting

DPA Gold medal - **Rene Van Echelpoel**, Belgium, Squirrel with chestnut

DIGITALNA FOTO ARHIVA CIRCUIT 2020

2020-161

Salon Montenegro

SALON Gold medal - Jan-Thomas Stake, Sweden, Death cap 9875

SALON HM - ajar setiadi, Indonesia, blue chameleon

DIGITALNA FOTO ARHIVA CIRCUIT 2020

Salon Montenegro

2020-161

SALON HM - **Alain Marchand**, Switzerland, Combat 65

SALON HM - **Gottfried Catania**, Malta, Two Meerkats

DIGITALNA FOTO ARHIVA CIRCUIT 2020

Salon Montenegro

2020-161

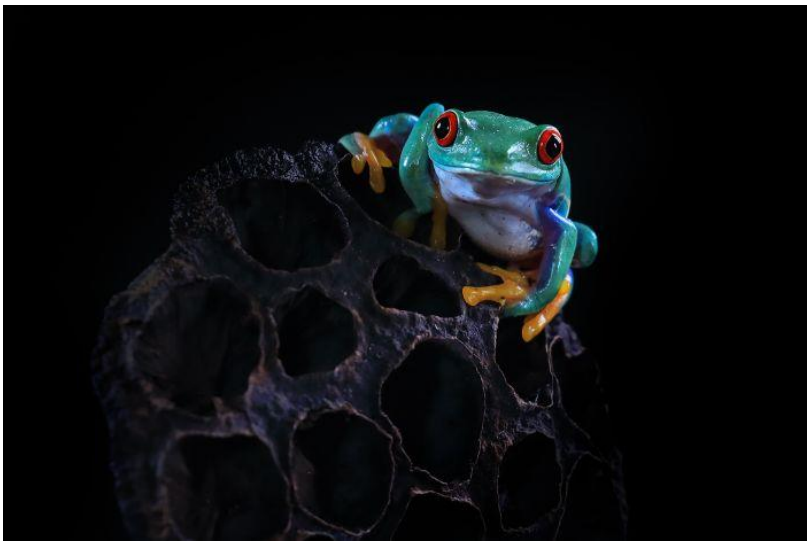

SALON HM - **Kwong Ying Au-Yeung**, Hong Kong, Frog 13

SALON HM - **Theo Streitfelder**, Austria, Frosty

DIGITALNA FOTO ARHIVA CIRCUIT 2020

2020-161

Salon Montenegro

SALON HM - Yealand Kalfayan, England, Orange Tip on Herb Robert

Awards Theme **E) WILDLIFE**

PSA Gold medal - **Trevor Woods**, England, Red Squirrel 0341
DPA Gold medal - **Dre Van Mensel Dre**, Belgium, Parende Bruintjes
SALON Gold medal - **donglin zhou**, China, Jump
SALON HM - **ajar setiadi**, Indonesia, gotcha
SALON HM - **Ching Ching Chan**, Hong Kong, Monkey in the Snow
SALON HM - **Dmitry Arkhipov**, Russian Federation, Family portrait in the forest interior
SALON HM - **Ed McLaughlin**, USA, Three-is-a-crowd
SALON HM - **Marie SAJOUS**, France, Les Puissants
SALON HM - **Shenghua Yang**, China, deer horn

DIGITALNA FOTO ARHIVA CIRCUIT 2020

Salon Montenegro

2020-161

PSA Gold medal - **Trevor Woods**, England, Red Squirrel 0341

DPA Gold medal - **Dre Van Mensel Dre**, Belgium, Parende Bruintjes

DIGITALNA FOTO ARHIVA CIRCUIT 2020

Salon Montenegro

2020-161

SALON Gold medal - **donglin zhou**, China, Jump

SALON HM - **ajar setiadi**, Indonesia, gotcha

DIGITALNA FOTO ARHIVA CIRCUIT 2020

Salon Montenegro

2020-161

SALON HM - Ching Ching Chan, Hong Kong, Monkey in the Snow

SALON HM - Dmitry Arkhipov, Russian Federation, Family portrait in the forest interior

DIGITALNA FOTO ARHIVA CIRCUIT 2020

Salon Montenegro

2020-161

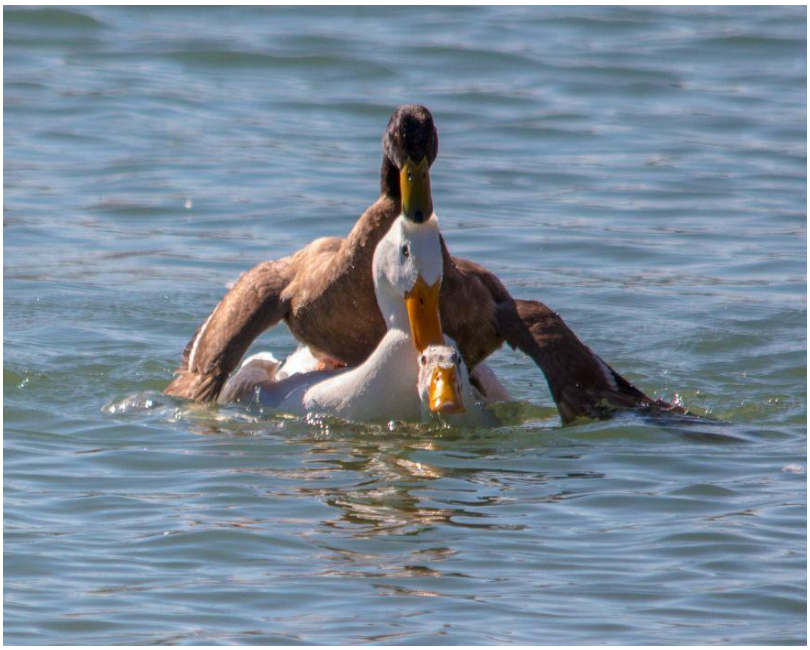

SALON HM - **Ed McLaughlin**, USA, Three-is-a-crowd

SALON HM - **Marie SAJOUS**, France, Les Puissants

DIGITALNA FOTO ARHIVA CIRCUIT 2020

2020-161

Salon Montenegro

SALON HM - **Shenghua Yang**, China, deer horn

Awards Theme **F) BIRDS**

PSA Gold medal - **Bahaadeen Al Qazwiini**, Kuwait, Puffin and fish
DPA Gold medal - **Wolfgang Lin**, Hong Kong, King of Fisher 5
SALON Gold medal - **Dre Van Mensel Dre**, Belgium, Plukken
SALON HM - **Jean Claude Bacle**, France, Penguins reflections
SALON HM - **Jhony Vandebroeck**, Belgium, Hier, een dikke bij
SALON HM - **JURONG YU**, China, crown
SALON HM - **Mahendra Putra Lim**, Indonesia, colibri feeding 09
SALON HM - **Yaoqian Xu**, China, landing
SALON HM - **Yen Tran**, USA, Got cha

DIGITALNA FOTO ARHIVA CIRCUIT 2020

Salon Montenegro

2020-161

PSA Gold medal - **Bahaadeen Al Qazwiini**, Kuwait, Puffin and fish

DPA Gold medal - **Wolfgang Lin**, Hong Kong, King of Fisher 5

DIGITALNA FOTO ARHIVA CIRCUIT 2020

Salon Montenegro

2020-161

SALON Gold medal - Dre Van Mensel Dre, Belgium, Plukken

SALON HM - Jean Claude Bacle, France, Penguins reflections

DIGITALNA FOTO ARHIVA CIRCUIT 2020

Salon Montenegro

2020-161

SALON HM - **Jhony Vandebroeck**, Belgium, Hier, een dikke bij

SALON HM - **JURONG YU**, China, crown

DIGITALNA FOTO ARHIVA CIRCUIT 2020

Salon Montenegro

2020-161

SALON HM - **Mahendra Putra Lim**, Indonesia, colibri feeding 09

SALON HM - **Yaoqian Xu**, China, landing

DIGITALNA FOTO ARHIVA CIRCUIT 2020

2020-161

Salon Montenegro

SALON HM - **Yen Tran**, USA, Got cha

Awards Theme **G) PHOTO TRAVEL**

PSA Gold medal - **Frantisek Toth**, Slovakia, Hallstatt
DPA Gold medal - **Xiaoheng Luo**, China, old town
SALON Gold medal - **Istvan Magdo**, Romania, White balance
SALON HM - **Bahaadeen Al Qazwiini**, Kuwait, Shaykh Zaid Mosque
SALON HM - **Danlei Ye**, Canada, The Nenets campsite25
SALON HM - **Ian English**, Australia, 1950 Chevy
SALON HM - **Massimo Tommi**, Italy, Notte Magica
SALON HM - **WEI YE**, China, Celebrate the new year
SALON HM - **YUET YEE WONG**, Hong Kong, CITY AND COUNTRYSIDE

DIGITALNA FOTO ARHIVA CIRCUIT 2020

Salon Montenegro

2020-161

PSA Gold medal - Frantisek Toth, Slovakia, Hallstatt

DPA Gold medal - Xiaoheng Luo, China, old town

DIGITALNA FOTO ARHIVA CIRCUIT 2020

Salon Montenegro

2020-161

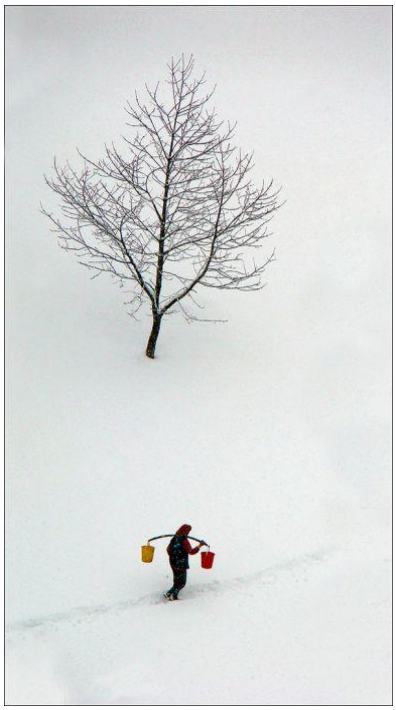

SALON Gold medal - **Istvan Magdo**, Romania, White balance

SALON HM - **Bahaadeen Al Qazwiini**, Kuwait, Shaykh Zaid Mosque

DIGITALNA FOTO ARHIVA CIRCUIT 2020

Salon Montenegro

2020-161

SALON HM - **Danlei Ye**, Canada, The Nenets campsite25

SALON HM - **Ian English**, Australia, 1950 Chevy

DIGITALNA FOTO ARHIVA CIRCUIT 2020

Salon Montenegro

2020-161

SALON HM - **Massimo Tommi**, Italy, Notte Magica

SALON HM - **WEI YE**, China, Celebrate the new year

DIGITALNA FOTO ARHIVA CIRCUIT 2020

Salon Montenegro

SALON HM - **YUET YEE WONG**, Hong Kong, CITY AND COUNTRYSIDE

Awards Theme **H) PEOPLE**

PSA Gold medal - **Jos Cuppens**, Belgium, India 5568
DPA Gold medal - **David Bassett**, Australia, Big issue
SALON Gold medal - **Jennifer Fawkes**, Australia, Best Mates
SALON HM - **Guoxu Xu**, China, Under the ginkgo tree
SALON HM - **Ian Ledgard**, Wales, In the workshop
SALON HM - **John Colbensen**, Norway, Suit
SALON HM - **Subrata Bysack**, India, EDUCATION FOR ALL
SALON HM - **Walter Gaberthuel**, Italy, Sceptical Look
SALON HM - **Weiling Xiao**, China, in the snow

DIGITALNA FOTO ARHIVA CIRCUIT 2020

Salon Montenegro

2020-161

PSA Gold medal - **Jos Cuppens**, Belgium, India 5568

DPA Gold medal - **David Bassett**, Australia, Big issue

DIGITALNA FOTO ARHIVA CIRCUIT 2020

Salon Montenegro

2020-161

SALON Gold medal - Jennifer Fawkes, Australia, Best Mates

SALON HM - Guoxu Xu, China, Under the ginkgo tree

DIGITALNA FOTO ARHIVA CIRCUIT 2020

Salon Montenegro

2020-161

SALON HM - **Ian Ledgard**, Wales, In the workshop

SALON HM - **John Colbensen**, Norway, Suit

DIGITALNA FOTO ARHIVA CIRCUIT 2020

Salon Montenegro

SALON HM - **Subrata Bysack**, India, EDUCATION FOR ALL

SALON HM - **Walter Gaberthuel**, Italy, Sceptical Look

DIGITALNA FOTO ARHIVA CIRCUIT 2020

2020-161

Salon Montenegro

SALON HM - **Weiling Xiao**, China, in the snow

Awards Theme **I) CITY LIFE**

PSA Gold medal - **Edo Iglic**, Serbia, Not a bogey
DPA Gold medal - **Xiaoheng Luo**, China, in the rain
SALON Gold medal - **Istvan Kerekes**, Hungary, Running home
SALON HM - **Alain Marchand**, Switzerland, St Marc sous la pluie
SALON HM - **chinh tran**, USA, The horse
SALON HM - **Kwong Ying Au-Yeung**, Hong Kong, Zebra Crossing 01
SALON HM - **Roald Synnevaag**, Norway, Kasse
SALON HM - **TAPAS KUMAR PAUL**, India, A BALLOON SELLER 02
SALON HM - **YUET YEE WONG**, Hong Kong, RAINING DAY

DIGITALNA FOTO ARHIVA CIRCUIT 2020

Salon Montenegro

2020-161

PSA Gold medal - **Edo Iglic**, Serbia, Not a bogey

DPA Gold medal - **Xiaoheng Luo**, China, in the rain

DIGITALNA FOTO ARHIVA CIRCUIT 2020

Salon Montenegro

2020-161

SALON Gold medal - **Istvan Kerekes**, Hungary, Running home

SALON HM - **Alain Marchand**, Switzerland, St Marc sous la pluie

DIGITALNA FOTO ARHIVA CIRCUIT 2020

Salon Montenegro

SALON HM - **chinh tran**, USA, The horse

SALON HM - **Kwong Ying Au-Yeung**, Hong Kong, Zebra Crossing 01

DIGITALNA FOTO ARHIVA CIRCUIT 2020

Salon Montenegro

2020-161

SALON HM - **Roald Synnevaag**, Norway, Kasse

SALON HM - **TAPAS KUMAR PAUL**, India, A BALLOON SELLER 02

DIGITALNA FOTO ARHIVA CIRCUIT 2020

2020-161

Salon Montenegro

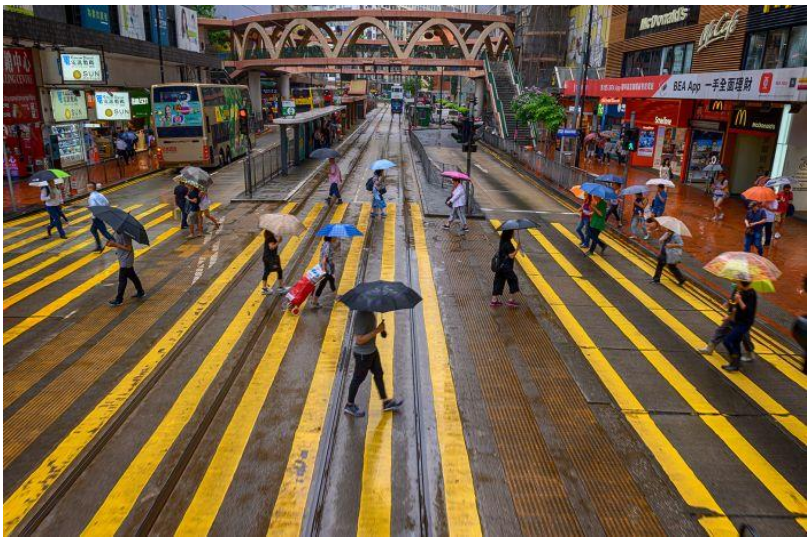

SALON HM - YUET YEE WONG, Hong Kong, RAINING DAY

Awards Theme **J) PHOTOJOURNALISM**

PSA Gold medal - **Subrata Bysack**, India, FIRE BRIGADE AT WORK
DPA Gold medal - **wei fu**, Thailand, under arrest
SALON Gold medal - **Almando Reggio**, Italy, Race
SALON HM - **Edo Iglic**, Serbia, Championship celebration 1
SALON HM - **Istvan Kerekes**, Hungary, Migrant life
SALON HM - **Kai Lon Tang**, Macau, Advancing Power 14
SALON HM - **Kwong Ying Au-Yeung**, Hong Kong, Rugby 17
SALON HM - **S.Baqer AlKamel**, Bahrain, crying
SALON HM - **Sandi Novak**, Slovenia, Fisher

DIGITALNA FOTO ARHIVA CIRCUIT 2020

Salon Montenegro

2020-161

PSA Gold medal - Subrata Bysack, India, FIRE BRIGADE AT WORK

DPA Gold medal - wei fu, Thailand, under arrest

DIGITALNA FOTO ARHIVA CIRCUIT 2020

Salon Montenegro

2020-161

SALON Gold medal - **Almando Reggio**, Italy, Race

SALON HM - **Edo Iglic**, Serbia, Championship celebration 1

DIGITALNA FOTO ARHIVA CIRCUIT 2020

Salon Montenegro

2020-161

SALON HM - **Istvan Kerekes**, Hungary, Migrant life

SALON HM - **Kai Lon Tang**, Macau, Advancing Power 14

DIGITALNA FOTO ARHIVA CIRCUIT 2020

Salon Montenegro

SALON HM - **Kwong Ying Au-Yeung**, Hong Kong, Rugby 17

SALON HM - **S.Baqer AlKamel**, Bahrain, crying

SALON HM - **Sandi Novak**, Slovenia, Fisher

DIGITALNA FOTO ARHIVA CIRCUIT 2020

Salon Montenegro

2020-161

Awards Theme **K) SPORT**

PSA Gold medal - **Guy B. Samoyault**, France, La raquette jaune
DPA Gold medal - **Frank Hausdoerfer**, Germany, Rodel WC 16
SALON Gold medal - **Kai Lon Tang**, Macau, Fight for Possession 8
SALON HM - **Almando Reggio**, Italy, Ball 31
SALON HM - **Bogdan Bricelj**, Slovenia, Ski Jumper with Yellow Glasses
SALON HM - **Edwin Ong Wee Kee**, Malaysia, Sword Bent
SALON HM - **Gerald H Emmerich Jr**, USA, Flyer Looking Down
SALON HM - **Guan Kwee YAP**, Singapore, Perfect
SALON HM - **Walter Gaberthuel**, Italy, Handbiker in Black

PSA Gold medal - Guy B. Samoyault, France, La raquette jaune

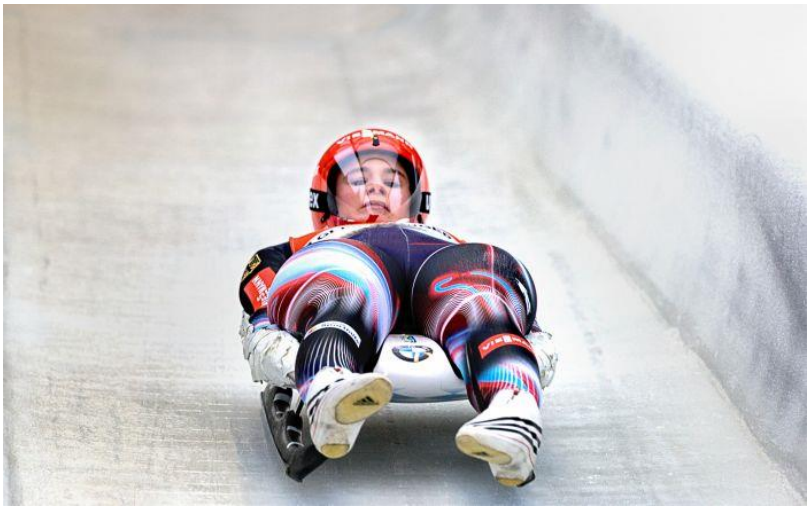

DPA Gold medal - Frank Hausdoerfer, Germany, Rodel WC 16

DIGITALNA FOTO ARHIVA CIRCUIT 2020

Salon Montenegro

2020-161

SALON Gold medal - Kai Lon Tang, Macau, Fight for Possession 8

SALON HM - Almando Reggio, Italy, Ball 31

DIGITALNA FOTO ARHIVA CIRCUIT 2020

Salon Montenegro

2020-161

SALON HM - **Bogdan Bricelj**, Slovenia, Ski Jumper with Yellow Glasses

SALON HM - **Edwin Ong Wee Kee**, Malaysia, Sword Bent

DIGITALNA FOTO ARHIVA CIRCUIT 2020

Salon Montenegro

2020-161

SALON HM - Gerald H Emmerich Jr, USA, Flyer Looking Down

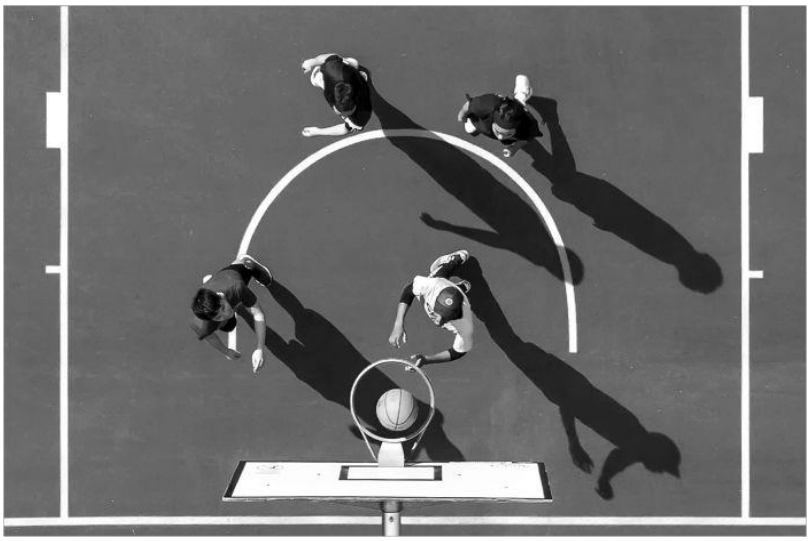

SALON HM - Guan Kwee YAP, Singapore, Perfect

DIGITALNA FOTO ARHIVA CIRCUIT 2020

Salon Montenegro

SALON HM - **Walter Gaberthuel**, Italy, Handbiker in Black

Awards Theme **L) CHILD**

PSA Gold medal - **Istvan Kerekes**, Hungary, Orphanage life
DPA Gold medal - **S.Baqer AlKamel**, Bahrain, I need you
SALON Gold medal - **Xiaoheng Luo**, China, happy in the rain
SALON HM - **Chan Onn Fong**, Malaysia, Suri Boy
SALON HM - **Chan Seng Tang**, Macau, Kid Rugby 49
SALON HM - **Dmitry Arkhipov**, Russian Federation, Mundari-2
SALON HM - **Haoyan Yin**, China, Dashan girl
SALON HM - **Jingru luo**, USA, HUATU
SALON HM - **Kai Lon Tang**, Macau, Escape From Defense 10

DIGITALNA FOTO ARHIVA CIRCUIT 2020

Salon Montenegro

2020-161

PSA Gold medal - Istvan Kerekes, Hungary, Orphanage life

DPA Gold medal - S.Baqer AlKamel, Bahrain, I need you

DIGITALNA FOTO ARHIVA CIRCUIT 2020

Salon Montenegro

2020-161

SALON Gold medal - **Xiaoheng Luo**, China, happy in the rain

SALON HM - **Chan Onn Fong**, Malaysia, Suri Boy

DIGITALNA FOTO ARHIVA CIRCUIT 2020

Salon Montenegro

2020-161

SALON HM - **Chan Seng Tang**, Macau, Kid Rugby 49

SALON HM - **Dmitry Arkhipov**, Russian Federation, Mundari-2

DIGITALNA FOTO ARHIVA CIRCUIT 2020

Salon Montenegro

2020-161

SALON HM - **Haoyan Yin**, China, Dashan girl

SALON HM - **Jingru luo**, USA, HUATU

DIGITALNA FOTO ARHIVA CIRCUIT 2020

Salon Montenegro

2020-161

SALON HM - **Kai Lon Tang**, Macau, Escape From Defense 10

DIGITALNA FOTO ARHIVA CIRCUIT 2020

Salon Montenegro

2020-161

Accepted Theme **A) PORTRAIT**

Australia

David Bassett - *City cap*
David Bassett - *Indian woman 4*
Jennifer Fawkes - *The Light from Within*
Jennifer Fawkes - *The Mechanic*
Paul Thompson - *Amber in Purple and Green*
Paul Thompson - *Ayshia with Rose Crown*
Paul Thompson - *Medusa the Seducer*
Paul Thompson - *Mimi's Prayer*
Valerie Kleindienst - *Suri Woman with Pipe*
Vicki Moritz - *Cuban fisherman*

Austria

Stefan Nagy - *Kathi*
Stefan Nagy - *Portrait*
Stefan Nagy - *Portrait 01*
Stefan Nagy - *Rose*

Bahrain

S.Baqer AlKamel - *faces*
S.Baqer AlKamel - *poverty*
S.Baqer AlKamel - *With Mam*

Belgium

Luc Stalmans - *Flower Power*
Luc Stalmans - *Natural Soulmate*
Luc Stalmans - *Self-Protection*
Sara GABRIELS - *Amiable man*
Wim Moortgat - *LILI VANILI*

Canada

BETTY CHAN - *The Young Lama*
Phillip Kwan - *Nonnie 17*
Phillip Kwan - *sOPHIA 32*
TARAKNATH DEY - *HEAD GEAR 613*
TARAKNATH DEY - *MASK OF ZORO*
TARAKNATH DEY - *TRUE PATRIOT*

China

Fengying Long - *Mursi Tribe7*
Fengying Long - *painting on face26*
Fengying Long - *painting on face30*
Fengying Long - *The African children44*
Jiangchuan Tong - *Gaze*
Jiangchuan Tong - *old man*
Jiangchuan Tong - *The eagle*
Jiangchuan Tong - *The eagle(1)*
JIANGUO WANG - *artist on site*
JURONG YU - *Grandmother*
Keli Mao - *smile*
Lianlian Liu - *Gentleman*
Lianlian Liu - *Play chess*
Mingqiu Huang - *little child*
Mingqiu Huang - *Middle-aged Porter*
Xiaofeng Shi - *train window 1*
Xiaofeng Shi - *train window 3*
Xiaofeng Shi - *train window 4*
Xiaomei Xu - *Loading*
Xiaomei Xu - *Serious kid*
YAN WONG - *Lady model*
YI WAN - *Taoist priest*
YI WAN - *The photographer 2*
Yunsheng He - *Cool and bright*
Yunsheng He - *Mother*
Yuwen Yuan - *Rose*

England

Barbara Jenkin - *Astrid Serene*
Barbara Jenkin - *Carnation Vix*
Barbara Jenkin - *Carris*
Malcolm Jenkin - *Happy in Black*
Malcolm Jenkin - *Helen*
Malcolm Jenkin - *Party Ready 2*
Malcolm Jenkin - *Pink Maiden*
Tony Hill - *Nellie at 97*

France

Guy B. Samoyault - *Alexandra 5*

Germany

DIGITALNA FOTO ARHIVA CIRCUIT 2020

Salon Montenegro

Frank Hausdoerfer - *Anja J9*
Frank Hausdoerfer - *Karilina 53*
Herdis Halvas-Nielsen - *Lot of beads*
Herdis Halvas-Nielsen - *Mursi woman with big horns*
Klaus Reibl - *Amberleigh*
Klaus Reibl - *Belle*
Klaus Reibl - *Play*
Klaus Reibl - *Scarred*
Klaus Schwinges - *Dancing 04*
Manfred Kluger - *charming-1*
Manfred Kluger - *spring of life-1*
Wolfgang Schweden - *Der Koehler*
Wolfgang Schweden - *Dorka Portrait 8 BW*
Wolfgang Schweden - *Schulterblick 4*

Hong Kong

Arnaldo Paulo Che - *Blue Man 1*
Catherine Pui Kuen Cheung - *Old Pretty Lady 7*
Ching Ching Chan - *Deep in Thought*
H.W. CHAN - *Look serious 2*
H.W. CHAN - *Worry looking 2*
Kwong Ying Au-Yeung - *Body Paint 13*
Kwong Ying Au-Yeung - *Portrait 18*
Kwong Ying Au-Yeung - *Protrait 05*
Yat Sang Li - *BRIDE 3*
Yat Sang Li - *MEMORY*

Hungary

Istvan Kerekes - *Fateless*
Istvan Kerekes - *Girls*
Istvan Kerekes - *Maramuresan look*
Istvan Kerekes - *Yelena*

India

GOUTAM KUMAR DUTTA - *DREAMY_LOOK*
GOUTAM KUMAR DUTTA - *THROUGH_THE_GLASS*
Nilendu Banerjee - *Endless Wait*
Nilendu Banerjee - *Nature on Human Anatomy1*
PINKI GHOSH GUHA - *NURSAT IN WHITE FLOWERS*
PINKI GHOSH GUHA - *POTRAIT OF RIA*
PIU MAITRA - *Crown of Throns*
PIU MAITRA - *Save Flower*
Rajdeep Biswas - *Ambivalence*
Rajdeep Biswas - *Devil84*
Rajdeep Biswas - *Innervision70*
SUBRATA BHATTACHERJEE - *THE BOOK*
Subrata Bysack - *EYE OF FLOWER*
Subrata Bysack - *LOOK OF DESPAIR*
TAPAS KUMAR PAUL - *GAZON DONDI 005*

Indonesia

Hendro Hioe - *Biak Carnaval*
Hendro Hioe - *The warrior face of Biak*
Mahendra Putra Lim - *Mentawai Old Man*

Israel

gafni shlain - *SPEAR*

Kuwait

MESHARI AYED AYYED ALMUTAIRI - *Hard look*

Macau

Chan Seng Tang - *Aladdin lamp 4*
Chan Seng Tang - *Cyber Woman*
Chan Seng Tang - *Phantom 5*
Chan Seng Tang - *Powder Girl 5*
Kai Lon Tang - *Magic Tree*
Kai Lon Tang - *Secret Mirror 2*
Kai Lon Tang - *Viola in Wonderland 3*

Malaysia

Chan Onn Fong - *Balinese Lady2*
Chan Onn Fong - *Hammer Lady*

Moldova

Anatolie Poiata - *Girl in blue*
Anatolie Poiata - *Glance*

New Zealand

Julia Home - *Flower Girl*

DIGITALNA FOTO ARHIVA CIRCUIT 2020

Salon Montenegro

2020-161

Julia Home - *That Engaging Look*
Julia Home - *The Old Days*
Julia Home - *Wearing My Poncho*

Norway

John Colbensen - *Morning stretch*
John Colbensen - *Pinned*
John Colbensen - *The explorer*
John Colbensen - *Wintergirl*

Russian Federation

Dmitry Arkhipov - *Myanmar monks-7*
Sergey Anisimov - *Masha 5*
Sergey Anisimov - *OKSANA 2*

Serbia

Edo Iglic - *Girl from Paracin 1*
Edo Iglic - *Portrait of Ana color running girl*
Nenad Borojevic - *Art of body*
Nenad Borojevic - *Broken dreams*
Nenad Borojevic - *Imagination*

Singapore

Lee Eng Tan - *Old teahouse red man smoke 2*
Lee Eng Tan - *Valerie 12*
WIN TUN NAING - *Fisherman*
WIN TUN NAING - *M'uun Tribe*

Slovenia

Davorin Volavsek - *Litle boy*
Sandi Novak - *Enjoy*

Spain

Manel Puigcerver - *Caroline*
Manel Puigcerver - *Karol*

Accepted Theme **B) OPEN COLOR**

Australia

Craig Parker - *Bridge cage*

Sri Lanka

MaheshPrasanna Fernando - *Hope*
MaheshPrasanna Fernando - *Hope 1*

Sweden

Jan-Thomas Stake - *Flowers 9363*
Jan-Thomas Stake - *Nina red lips 7994*

USA

Bob Chiu - *Ethiopia child29*
Dilip Patel - *Khadtal Woman*
Dilip Patel - *Mathura Ka Badsha*
Dilip Patel - *Mother Love*
Dilip Patel - *Old Man 01*
Donald DeDonato - *Union Soldier*
Gary Potts - *Jess 4355*
Gary Potts - *Madison 9377*
Jingru luo - *MO NR*
Jingru luo - *SSMZHZ*
Lingyun Mao - *Girl under Shadow*
Lingyun Mao - *Girl with Strip Hat 2*
Tracy Shuxi Feng - *Reminisce*

Vietnam

Dam Vo Dinh - *BEN MAT NA*
Dam Vo Dinh - *ME*
Dam Vo Dinh - *NHIN*
Dam Vo Dinh - *THOI GIAN*
Dao Tien Dat - *DEEPLY WORRY No 3*
Dao Tien Dat - *I WANT*
Dao Tien Dat - *THE OLD SHAPE*
Phong Tran - *Glar old man*

Wales

Ian Ledgard - *Artemis 800*

David Bassett - *Red suitcase*
David Rowlands - *Bow Lake*
Helen Rushton - *beam Me up*

DIGITALNA FOTO ARHIVA CIRCUIT 2020

Salon Montenegro

Helen Walker - *Peeking Penguin*
Ian English - *Happily Married*
Jennifer Fawkes - *Silo Art at Rochester*
Paul Thompson - *Rainbow Beanstalk*
Vicki Moritz - *About to strike*
Wade Buchan - *Paul Bennet Airshows*

Austria

Stefan Nagy - *Nude*
Stefan Nagy - *Nude 02*
Stefan Nagy - *Posing*
Stefan Nagy - *red Shoes*

Bahrain

S.Baqer AlKamel - *Family session*
S.Baqer AlKamel - *innocence*

Belgium

Luc Stalmans - *Hypnotized by Surrender*
Luc Stalmans - *La Bellezza di un Fiore*
Luc Stalmans - *Somnium Verum Evadit*
Luc Stalmans - *The Rope*
Sara GABRIELS - *Construction worker*
Sara GABRIELS - *Smile of a woman*
Wim Moortgat - *STRONG VERONIKA*

Canada

BETTY CHAN - *Mesmerized*
BETTY CHAN - *The Big Tumble*
Danlei Ye - *Growing up in tribe32*
Danlei Ye - *Tribal people6*
David Laronde - *Crossing the Bridge*
David Laronde - *Woman in Plaid*
Nancy Lee - *Suspended on the Air J3*
TARAKNATH DEY - *HELIX*

China

AiMin Zhu - *return*
AiMin Zhu - *The Great Wall overlooking*
AiZhen Jiang - *Lunchtime*
AiZhen Jiang - *Rainy season*
AiZhen Jiang - *To forget about one's own*
ChangYu Tong - *Cattle and sheep in a circle*
Fengying Long - *bady drawing6*
Fengying Long - *Omo River Valley21*
Fengying Long - *Omo River Valley45*
Fengying Long - *The African children63*
GuiSen Li - *Old Bangladeshi woman*
Guoxu Xu - *Good sisters*
Guoxu Xu - *Little actor*
Haiqing Lu - *Farm*
Haoyan Yin - *Red floats*
Hongwei Lang - *Ice and snow Castle*
Hongwei Lang - *On the field of hope*
Huifang Wu - *Village in Bangladesh43*
Huixia Mi - *Trees with wind*
Jiangchuan Tong - *china01*
Jiangchuan Tong - *Streams and tea ceremonies*
JianGuo Wang - *Lava Burning Night - Flamingo*
JIANGUO WANG - *a corner of Xian old town*
JinCheng Zhou - *Cave dwelling*
JinCheng Zhou - *Little red wood house*
JingMin Wu - *Beach Morning*
JingMin Wu - *Sea rhyme*
JingMin Wu - *stay out late*
JingMin Wu - *The cave family*
JuanJuan Shen - *Happy Yi old people*
JuanJuan Shen - *Morning rush*
JuanJuan Shen - *New spectators in the Colosseum*
Jun Zhao - *Papua women*
Jun Zhao - *Passing through Morocco*
JURONG YU - *Lake kasumigaura 2*
JURONG YU - *reluctant to part*
LianJun Quan - *Quiet*
LianJun Quan - *Sunset reflecting the lake*
Lianlian Liu - *Xiaolu Sheng Hand*
LianSan Yu - *Pilgrimage*
Ling xie - *Bangladesh12*
Ling xie - *Xiapu5*
Lixin Wang - *watching the show*
Ming Li - *Funny shadow on the court 2*
Ming Li - *Hard to extricate himself 2*
Ming Li - *Prayers on the train*
PengFei Gao - *yearn for*
RiSheng Liu - *Encounter*
RiSheng Liu - *Sword Dance Peak*
rongzhi zhang - *Distant mountains*

DIGITALNA FOTO ARHIVA CIRCUIT 2020

Salon Montenegro

rongzhi zhang - *The arc of Flamingo*
SenLiang Li - *A woman by the side of the fire pond*
SenLiang Li - *Oriental cherry*
Shenghua Yang - *Miao market*
WEI YE - *Pheasant flying*
WEI YE - *Safe passage 09*
Willy Chen - *Crisscross streets*
Xiaomei Xu - *The masterpiece*
Xiping An - *The desert carts*
Xiu Liu - *Blue fantasy*
Xiu Liu - *Camel family*
Xiu Liu - *Return and return*
YAN WONG - *This is my honey*
Yan Zhang - *A herd boy*
YanBin Wang - *Terrace houses*
YanBin Wang - *tide man*
Yaoqian Xu - *DedeCms*
YI WAN - *hanging net 11*
YI WAN - *Mining area 8*
YI WAN - *monkey 76*
Yuanfei You - *The light of the construction*
Yunsheng He - *Kidnap*
Yunsheng He - *Rest after bath*
Yunsheng He - *The Old Craftsman*
Yuwen Yuan - *Autumn harvest field*
ZhuJun Ying - *Angel*
ZhuJun Ying - *Herding*
Zuopei Wen - *Love in snow*

England

Barbara Jenkin - *Totally in Tune*
Barbara Jenkin - *Wild Dreamer*
jennifer margaret webster - *Alas i knew him well*
jennifer margaret webster - *The Avengers*
Malcolm Jenkin - *Pulling Power*
Steve Estill - *Sandsend Groynes Sphere*
Steve Estill - *Tupenny Dish*
Trevor Woods - *British Steel*
Trevor Woods - *British Summer*
Trevor Woods - *Sea Mist*

France

Guy B. Samoyault - *Au milieu des lotus*
Guy B. Samoyault - *Chalviri*

Germany

Frank Hausdoerfer - *Isa 44*
Frank Hausdoerfer - *Villa Saalfeld 22*
Holger Goehler - *Sunday in Fort de france*
Klaus Reibl - *Canale*
Klaus Reibl - *Red Green*
Klaus Reibl - *Traktor*
Klaus Schwinges - *Aby 12*
Klaus Schwinges - *Kubushaeuser*
Klaus Schwinges - *Unter der Bruecke*
Klaus Schwinges - *Verlassen 1*
Manfred Kluger - *autumn colours-4*
Manfred Kluger - *autumn-3*
Manfred Kluger - *black beauty-1*
Wolfgang Schweden - *Mit Schlapphut 2*

Greece

Vasilis KAZEPIDIS - *Honorary guards 11*
Vasilis KAZEPIDIS - *Maria No 13*

Hong Kong

Arnaldo Paulo Che - *A Long Moustache 1*
Boo Sum Robert Choy - *Tennis Master A*
Catherine Pui Kuen Cheung - *Ascetic Monk 1*
Catherine Pui Kuen Cheung - *Fes Tannery 5*
Ching Ching Chan - *Deep Eye*
Ching Ching Chan - *Roaming in Blooming Spring*
Ching Ching Chan - *Struggle for own space*
Kwong Ying Au-Yeung - *Bodyscape 47*
Kwong Ying Au-Yeung - *Native Girl 01*
Kwong Ying Au-Yeung - *Workers on the Sky*
Lewis K. Y. Choi - *Shaking 2*
YUET YEE WONG - *HAPPY WORKER*
YUET YEE WONG - *PRAYING*

Hungary

Andrea Kornfeld - *Alum*
Istvan Kerekes - *Cygnus olor*
Istvan Kerekes - *Gabor gipsy*
Istvan Kerekes - *Irinka and Lisa*
Istvan Kerekes - *Tearful eyes*

DIGITALNA FOTO ARHIVA CIRCUIT 2020

Salon Montenegro

2020-161

India

GOUTAM KUMAR DUTTA - *BOYS_WITH_WHEELS*
GOUTAM KUMAR DUTTA - *LADY_IN_BLACK*
Nilendu Banerjee - *Above the Dreams*
Nilendu Banerjee - *Alien Rises*
PINKI GHOSH GUHA - *DITI IN NEW LOOK*
PINKI GHOSH GUHA - *RUSHA AND PINK ROSE*
PIU MAITRA - *Witch*
Rajdeep Biswas - *Figure9244*
Rajdeep Biswas - *Ipshita474*
Subrata Bysack - *DIAGONAL RUN*
Subrata Bysack - *MOVE DOWN FAST*
Subrata Bysack - *SYMMETRY*

Indonesia

Mahendra Putra Lim - *Kim 01*
Mahendra Putra Lim - *Teamwork*
Mahendra Putra Lim - *Wushu 001*

Italy

Giovanni Sarrocco - *ANGELI E DEMONI*
Massimo Tommi - *Curiosity Boys*

Japan

Daniel Bonte - *Turquoise Roots*
Daniel Bonte - *Umbrella crossing II*

Kuwait

Bahaadeen Al Qazwiini - *Patterns from top 2*
MESHARI AYED AYYED ALMUTAIRI - *Gold AND Black*
MESHARI AYED AYYED ALMUTAIRI - *lady in color*
MESHARI AYED AYYED ALMUTAIRI - *lady in red*
MESHARI AYED AYYED ALMUTAIRI - *multi colour girl*

Macau

Chan Seng Tang - *Phantom 8*
Chan Seng Tang - *Scenery of Lijiang River 2*
Chan Seng Tang - *Tackle 24*
Kai Lon Tang - *Ballet Dancer 7*
Kai Lon Tang - *Going around the Nets 14*
Kai Lon Tang - *The Moon Chaser*

Malaysia

Chan Onn Fong - *Farmer Mansion*
Chan Onn Fong - *Morning Catch*
Chan Onn Fong - *Watchmaker3*
Edwin Ong Wee Kee - *Broken Finger*

Malta

Gottfried Catania - *M*

Moldova

Anatolie Poiata - *Girl in diagonal light*
Anatolie Poiata - *Kerid crater*

New Zealand

Elizabeth Passuello - *Dumped in the Dust*
Julia Home - *Left Behind*
Julia Home - *Looking Up*
Julia Home - *My Beautiful Yellow Dress*
Markham Mail - *Following the coast*

Norway

John Colbensen - *Airborne dreads*
John Colbensen - *Claiming the throne*
John Colbensen - *Tight*
Roald Synnevaag - *Night in Warzawa*

Qatar

Ahmed Mohamed Hassan - *Blue Scarf*
Ahmed Mohamed Hassan - *Blue Water*

Romania

Istvan Magdo - *Ecograph*

DIGITALNA FOTO ARHIVA CIRCUIT 2020

Salon Montenegro

Russian Federation

Dmitry Arkhipov - *Vintgar gorge*

Serbia

Edo Iglic - *Clown 1*
Edo Iglic - *Fly to the dreams, far away*
Edo Iglic - *No one can make a mistake*
Nenad Borojevic - *Homeless*

Singapore

David Poey Cher TAY - *Red Sun*
GOH WEE SENG - *debating superior*
GOH WEE SENG - *dramatic experience*
GOH WEE SENG - *smoky fisherman*
Lee Eng Tan - *Ballerina Muller 53*
Lee Eng Tan - *Valerie 13*
WIN TUN NAING - *Myanmar Traditional Umbrellas*
WIN TUN NAING - *The Lonely Window*

Slovakia

Frantisek Toth - *Faroe Islands*
Frantisek Toth - *Lights in the Night*

Slovenia

Bogdan Bricelj - *Church in Evening Mists 2*
Davorin Volavsek - *Catch the ball*
Davorin Volavsek - *Catch the moment*
Davorin Volavsek - *Flyng dog*
Sandi Novak - *Foto 1 cuc*
Sandi Novak - *Secret 2*

Spain

Manel Puigcerver - *Back*
Manel Puigcerver - *Red hair*
Manel Puigcerver - *The elegance of a gesture*

Sri Lanka

Manju Alahakoon - *GIANT*

Sweden

Jan-Thomas Stake - *Forbidden fruit 6740*
Jan-Thomas Stake - *Foxy lady 6204*
Jan-Thomas Stake - *My boy No3*
Jan-Thomas Stake - *Power 7035*

Switzerland

Alain Marchand - *Swimming in the rain*

Taiwan

Chin Tzu Weng - *Leaping Train*
Chin Tzu Weng - *Who is beautiful11*

USA

Dilip Patel - *All Honour to our Lord*
Dilip Patel - *Morning Masti*
Don Funderburg - *The Eye Patch Boys*
Donald DeDonato - *Little Screech*
Ed McLaughlin - *Big-balloon*
Ella Schreiber - *SEWING-BUTTONS-3020*
Gerald H Emmerich Jr - *Monarch in Chicago*
Jingru luo - *SHENGHUO*
Jingru luo - *SQUIRREL*
Jingru luo - *XYHF*
Margaret Boike - *Daisies in Watering Can*
Tracy Shuxi Feng - *The Magic Snow House*

Vietnam

Dam Vo Dinh - *LAM LUA*
Dam Vo Dinh - *ME BANA*
Dam Vo Dinh - *ME BRAU*
Dam Vo Dinh - *UONG RUOU CAN*
Dao Tien Dat - *DEEPLY WORRY No 2*
Dao Tien Dat - *THE TURNING POINT No 3*
Dao Tien Dat - *WELCOM TO YOU*
SON HUY NGUYEN - *Colorful floating market*
SON HUY NGUYEN - *Planting rice season*
Tran Huu Cuong - *Blind classroom*

Accepted Theme **C) OPEN MONOCHROME**

Australia

Helen Rushton - *Charlie*
Ian English - *Contemplating Art*
Jennifer Fawkes - *Calling Home*
Jennifer Fawkes - *Crowned*
Paul Thompson - *Lulu in a Wide Brimmed Hat*

Austria

Stefan Nagy - *Geometrie*
Stefan Nagy - *Play*
Stefan Nagy - *Sister*
Stefan Nagy - *Triangel*
Theo Streitfelder - *Spuren im Schnee*

Belgium

Luc Stalmans - *Meeting with an Amazone II*
Luc Stalmans - *Sol Omnibus Lucet*
Luc Stalmans - *The Last Viking Soul*
Luc Stalmans - *Translucent hypnosis*
Sara GABRIELS - *Happy boy*
Wim Moortgat - *APPLE*
Wim Moortgat - *QUEEN OF MY CASTLE*

Canada

BETTY CHAN - *Horses Training*
BETTY CHAN - *Monique III*
David Laronde - *Over the Netting*
Miranda Siu - *CEILING*
Miranda Siu - *RED LAND FARMER*
Miranda Siu - *SHAPES 2*
Patrick w. Siu - *Flowing the leader*
Patrick w. Siu - *Photographers in motion*
Phillip Kwan - *LIGHT AND SHADOW 13*
ROBIN LUO - *Water Skiing*
TARAKNATH DEY - *COMMITMENT*

China

AiMin Zhu - *goddess*
AiMin Zhu - *Running bull*
AiZhen Jiang - *Bearded old man*
AiZhen Jiang - *Immaculate purity*
ChangYu Tong - *Keep watch*
ChangYu Tong - *The material of the cave*
Fuyong Xu - *market in Ta-liang Mountains16*
Fuyong Xu - *Yunnan63*
GuiSen Li - *Dreamback Dynasty*
GuiSen Li - *Gypsy Girl*
Haoyan Yin - *On the way to school*
Huifang Wu - *Village in Bangladesh38*
Huixia Mi - *The breeze blows*
Huixia Mi - *Tianjingwan waterfall*
Husiman Hailati - *builders*
Husiman Hailati - *Curious child*
Jiangchuan Tong - *The princess*
JianGuo Wang - *Bridge*
JianGuo Wang - *Cross a gorge*
JianGuo Wang - *The heroes of Bangladesh*
Jiku Wang - *herdsman*
JinCheng Zhou - *Sisters*
JinCheng Zhou - *To swing*
JingMin Wu - *line*
JuanJuan Shen - *A little boy who washes the pot*
JuanJuan Shen - *An old man selling bamboo baskets*
JuanJuan Shen - *fine horse Pentium*
JuanJuan Shen - *Whole family*
Jun Zhao - *Devout*
Jun Zhao - *Passed yesterday*
JURONG YU - *Elks*
JURONG YU - *In the wind and snow*
JURONG YU - *Life in Daliangshan 3*
JURONG YU - *Women in the desert*
LianJun Quan - *Believer2*
Lianlian Liu - *Flowers and nights*
LianSan Yu - *Happy days*
LianSan Yu - *like to study*
Ling xie - *Train Festival30*
Lixin Wang - *Spend a lifetime*
Lixin Wang - *watching the performance*
PengFei Gao - *pray for blessings*
QuanSheng Ma - *A woman who smokes*
QuanSheng Ma - *Balance of love*
QuanSheng Ma - *mountain deity*
Shenghua Yang - *Impression of Phoenix*
Shenghua Yang - *Melody and serenity*
WEI YE - *Addicted fans*
WEI YE - *Hesitation*
WEI YE - *Love net*

DIGITALNA FOTO ARHIVA CIRCUIT 2020

Salon Montenegro

Xiaoheng Luo - *angry man*
Xiaoheng Luo - *dog in the street*
Xiaoheng Luo - *Sitting quietly*
Xiaoheng Luo - *Wildcat*
Xiaomei Xu - *Stary night in edge of world*
Xiaomei Xu - *Stay alone*
Xiping An - *Camels in teh desert*
Xiu Liu - *Be curious*
Xiu Liu - *Dancer*
Xiu Liu - *The lines of the earth*
YAN WONG - *Daily life*
YAN WONG - *Wishing*
Yan Zhang - *Yi women*
Yaoqian Xu - *Miao nationality elderly*
YI WAN - *Front of the mirror*
Yiping Wan - *smoking*
Yiping Wan - *Terrace*
Yong Miao - *family*
Yongge Ye - *life*
Yunsheng He - *Emotional injury*
Yunsheng He - *Wine Glass*
Yuwen Yuan - *Ridge Road*
ZhuJun Ying - *Bangladeshi girl*

England

Adrian Binney - *Antelope Canyon waves*
Adrian Binney - *Just Whiskers*
Barbara Jenkin - *Jump in the Vortex*
Barbara Jenkin - *Mischkah Serene*
jennifer margaret webster - *In Thought*
jennifer margaret webster - *the Protector*
Malcolm Jenkin - *Cubic Pose 2*
Malcolm Jenkin - *The Lovers*
Malcolm Jenkin - *Vessel Architecture*
Steve Estill - *Bad Blood*
Tony Hill - *Dominating*
Tony Hill - *GOUCHO*
Tony Hill - *Make Ready*
Trevor Woods - *Field Pattern 3442*
Trevor Woods - *Winter Stroll 6333*
Trevor Woods - *Winter Tones 1509*

Germany

Frank Hausdoerfer - *BAM 71*
Frank Hausdoerfer - *Lights*
Frank Hausdoerfer - *Tina 63*
Herdis Halvas-Nielsen - *Second wife*
Herdis Halvas-Nielsen - *Stairs in the mist*
Holger Goehler - *Crossing*
Holger Goehler - *The old couple*
Klaus Reibl - *Towerl*
Klaus Reibl - *Tunnel*
Klaus Reibl - *Wentletrap*
Klaus Schwinges - *Spitz gewuerfelt*

Greece

Vasilis KAZEPIDIS - *Ballerina No 01*
Vasilis KAZEPIDIS - *Honorary guards 04*

Hong Kong

Arnaldo Paulo Che - *Brickfield 1*
Arnaldo Paulo Che - *Carthusian Monatery 1*
Arnaldo Paulo Che - *Trimming 1*
Boo Sum Robert Choy - *Fencing C*
Boo Sum Robert Choy - *Fencing E*
Catherine Pui Kuen Cheung - *Old Pretty Lady 6*
Ching Ching Chan - *In The Lake*
Ching Ching Chan - *My Daily Work*
Ching Ching Chan - *Working Hard for Family*
H.W. CHAN - *He possesses*
Kwong Ying Au-Yeung - *Ballet 04*
Kwong Ying Au-Yeung - *Yoga 04*
Lewis K. Y. Choi - *Walking Up 6*
YUET YEE WONG - *LITTLE WORKER*
YUET YEE WONG - *SLUM BOY*
YUET YEE WONG - *WAITING FOR MUM*

Hungary

Istvan Kerekes - *Maramuresan tale*
Istvan Kerekes - *Shepherd life*
Istvan Kerekes - *Workers*

India

GOUTAM KUMAR DUTTA - *DOWN_UNDER*
Nilendu Banerjee - *Sensuous Posture*
PINKI GHOSH GUHA - *LOVE YOU DRISTI*

DIGITALNA FOTO ARHIVA CIRCUIT 2020

Salon Montenegro

PINKI GHOSH GUHA - *MOHINI FIGURE STUDY*
PINKI GHOSH GUHA - *QUEEN OF THE WORLD*
PINKI GHOSH GUHA - *WAITING FOR A PARTNER*
PIU MAITRA - *Darkness*
Rajdeep Biswas - *Portrait7689*
Rajdeep Biswas - *Symmetry5*
Rajdeep Biswas - *Tanisha74*
Sounak Banerjee - *Model MD 05*
SUBRATA BHATTACHERJEE - *BLACK CURVE*
SUBRATA BHATTACHERJEE - *BROKEN HAND*
SUBRATA BHATTACHERJEE - *MAGIC OF BLACK GOWN*
Subrata Bysack - *PAINTED BODY*
Subrata Bysack - *WOMAN SPIDER*

Indonesia

ajar setiadi - *feeding on nest*

Italy

Giovanni Sarrocco - *CON GRANDI OCCHI*
Massimo Tommi - *Check Glasses*
Massimo Tommi - *The Four Hands*

Japan

Daniel Bonte - *Orth*
Daniel Bonte - *Roots*
Daniel Bonte - *Torpedo*
Daniel Bonte - *Workers*

Kuwait

Bahaadeen Al Qazwiini - *People Motion in Karbala*

Macau

Kai Lon Tang - *Move and Still 44*
Kai Lon Tang - *Strange Encounter 3*

Malaysia

Andrew Bong - *Orangutan*
Chan Onn Fong - *At Tea House*
Chan Onn Fong - *Train Station*
Chan Onn Fong - *Train Station2*
Edwin Ong Wee Kee - *The Spirit Of Lotha*

Malta

Gottfried Catania - *Starship Corridor*

New Zealand

Elizabeth Passuello - *Tasman Breaker*
Elizabeth Passuello - *The Wall*
Julia Home - *Princess G*
Julia Home - *Proud Of My Freckles*
Julia Home - *Rain Cloud*
Julia Home - *Wearing My Rain Coat*

Norway

John Colbensen - *No reaction*
John Colbensen - *Striking*

Pakistan

Shaikh Amin - *Wind Movement-2*

Qatar

Ahmed Mohamed Hassan - *Old Tree BW*

Romania

Istvan Magdo - *Going home*
Istvan Magdo - *Still water*
Jeno Major - *graphic*
Jeno Major - *lonely tree*
Jeno Major - *slovenian misty morning*

Russian Federation

Dmitry Arkhipov - *Frozen Giants-9-mono*

Serbia

Edo Iglic - *Forgotten charity*
Edo Iglic - *Waiting 1*

DIGITALNA FOTO ARHIVA CIRCUIT 2020

2020-161

Salon Montenegro

Nenad Borojevic - *Follower 3*
Nenad Borojevic - *Lonely 5*
Nenad Borojevic - *Walking in the dark*
Sladjana Radovanovic - *Between us-1*

Singapore

David Poey Cher TAY - *Home On Stilts*
GOH WEE SENG - *characteristic*
Lee Eng Tan - *Ballerina Muller 59*
WIN TUN NAING - *The Icons of Inle Lake in Myanmar*

Slovenia

Sandi Novak - *Between the doors*
Sandi Novak - *Pain*
Sandi Novak - *Samurai*

Spain

Manel Puigcerver - *Bodies*
Manel Puigcerver - *Silhouette*
Manel Puigcerver - *The silhouette of a yogui*
Manel Puigcerver - *Thje bodiscape of their bodies*

Sri Lanka

MaheshPrasanna Fernando - *Hope 5*

Sweden

Jan-Thomas Stake - *Anna 6386*
Jan-Thomas Stake - *Armed and ready 6371*
Jan-Thomas Stake - *Mothers love*
Jan-Thomas Stake - *The Sword 6323*

Switzerland

Alain Marchand - *Number one*

Taiwan

CHIDI CHEN - *Miss The Beloved One*
Chin Tzu Weng - *Drench1*
Chin Tzu Weng - *Which one have beautiful womam*

USA

Bob Chiu - *Morocco3*
chinh tran - *Pray with the lord*
Cyril Mazansky - *Tom By Ranch Door 2*
Dilip Patel - *Eyes Speak More Then Words Can Ever Say*
Dilip Patel - *Ramdeva*
Don Funderburg - *Are You Looking For Me*
Donald DeDonato - *Alert Bald Eagle*
Ed McLaughlin - *YELLOWSTONE-RIVER*
Larry Mars - *Through the Vessel*
Lingyun Mao - *Girl 11 BW*
Lingyun Mao - *Penguin Walking 3*
Margaret Boike - *Light Bulbs and Shades*
Shu Cheuk - *Edney 2020 Beam VS AZ*
Tracy Shuxi Feng - *Icy Ballerina bw*
Tracy Shuxi Feng - *In White Castle bw*

Vietnam

Dam Vo Dinh - *CHAM GA*
Dao Tien Dat - *CHILDREN No 1*
Dao Tien Dat - *MILLING RICE ON HIGHLAND*
SON HUY NGUYEN - *Collecting salt*

Wales

Ian Ledgard - *Soap dish*

Accepted Theme **D) NATURE**

Australia

Craig Parker - *Chinstrap feeding chicks*
Craig Parker - *GB Heron with fish*
Craig Parker - *Impala for breakfast*
David Henderson - *Bee Eater 8385*
David Henderson - *Hornet for Lunch*
David Henderson - *Party*

DIGITALNA FOTO ARHIVA CIRCUIT 2020

Salon Montenegro

David Rowlands - *Bald Eagle Alaska*
David Rowlands - *Bat Skimming*
Helen Rushton - *Breech*
Helen Walker - *Spiked*
Ian English - *Paper Wasps*
Ian English - *Variegated Fairy-wren*
Jenni Horsnell - *Dewy Damselfly 45*
Jenni Horsnell - *Glossy on the Run*
Jenni Horsnell - *Mating Blue Dragons*
Peter Ryan - *Dribbles*
Peter Ryan - *Home delivery*
Peter Ryan - *Scorpion King*
Valerie Kleindienst - *Comfy-Seat*
Valerie Kleindienst - *End of Grasshopper*
Valerie Kleindienst - *Indri-Indri*
Vicki Moritz - *SM vermin hunt*

Austria

Theo Streitfelder - *Frosty*
Theo Streitfelder - *Hallo*

Belgium

Dre Van Mensel Dre - *Bruin Blauwtje Op Hazenpootje*
Dre Van Mensel Dre - *Eating A Butterfly*
Dre Van Mensel Dre - *Two Hairy Buttons*
Dre Van Mensel Dre - *Vanesse Des Chardons*
Jhony Vandebroeck - *Havik op de loer*
Jhony Vandebroeck - *Met twee in tegenlicht*
Jhony Vandebroeck - *Voorzichtig in water*
Rene Van Echelpoel - *Gaai met kastanje*
Rene Van Echelpoel - *Melitaea cinxia*
Rene Van Echelpoel - *Squirrel with chestnut*

Canada

BETTY CHAN - *Arctic Fox Fighting*
BETTY CHAN - *Polar Bear Combat*
BETTY CHAN - *Walrus Couple*
Danlei Ye - *Sea lion34*
Danlei Ye - *The polar bear82*
David Laronde - *Across the Face*
David Laronde - *Malachite Kingfisher*
Miranda Siu - *LIGHT SHOW*
Phillip Kwan - *ANTICIPATION 12*
Phillip Kwan - *POLAR BEAR LAY DOWN 15*
Phillip Kwan - *POLAR BEAR PLAYING 32*
Phillip Kwan - *POLAR SLEEP*
ROBIN LUO - *Aethopyga Collect Nectar 03*
ROBIN LUO - *Aethopyga Love The Purple 05*
ROBIN LUO - *Couple 02*
TARAKNATH DEY - *NORTHAN HAWK OWL 230*

China

AiZhen Jiang - *Too high to be reached*
AiZhen Jiang - *Volcano dawn*
Jiangchuan Tong - *hunting 03*
JIANGUO WANG - *a new appearance*
JIANGUO WANG - *same mother*
JIANGUO WANG - *wait and see*
JinCheng Zhou - *Combat*
JinCheng Zhou - *Mount Huangshan cloud sea*
JinCheng Zhou - *Wings*
JuanJuan Shen - *care*
JURONG YU - *Guangxi Langshan Mountain 3*
JURONG YU - *Guangxi Langshan Mountain1*
JURONG YU - *Spectacular vi ews inxi njiang 37*
JURONG YU - *Spectacular views in Xinjiang 18*
LianJun Quan - *gather*
Ming Li - *Crater of wetland*
Ming Li - *Dragon and Phoenix Fighting*
Ming Li - *Grass blown by wind*
PengFei Gao - *Holy water mountain soul*
PengFei Gao - *The call of distant mountains*
Qinming Tian - *love baby*
QuanSheng Ma - *Cold bone and proud snow*
RiSheng Liu - *context*
rongzhi zhang - *Brown bears prey*
rongzhi zhang - *Leopards prey*
rongzhi zhang - *Master of climbing trees*
rongzhi zhang - *The young elephant in frolic*

DIGITALNA FOTO ARHIVA CIRCUIT 2020

Salon Montenegro

Wanshan Xin - *manouria emys*
Willy Chen - *Snowy Forest*
Xiaomei Xu - *Sunny beach*
Xiu Liu - *Flowers and snakes*
YAN WONG - *Confrontation*
YAN WONG - *Division of work*
YanBin Wang - *solitude*
Yizhi Hu - *Bathing in the sunset*
Yizhi Hu - *take a rest*
Yong Miao - *hide*
Yong Miao - *Mantis on a branch*
ZhuJun Ying - *chase*

England

Adrian Binney - *Baby Sloth hitching a ride*
jennifer margaret webster - *First flakes of snow*
jennifer margaret webster - *grizzly bear rolling in the snow*
jennifer margaret webster - *grizzly prepares to climb tree*
Yealand Kalfayan - *Eastern Orange Tip*
Yealand Kalfayan - *Grizzled Skipper Basking*
Yealand Kalfayan - *Orange Tip Butterfly (female)*
Yealand Kalfayan - *Orange Tip on Herb Robert*

France

Jean Claude Bacle - *Couple bee eater*
Jean Claude Bacle - *Fox in the weeds*
Marie SAJOUS - *Le malicieux*

Germany

Frank Hausdoerfer - *evening sun*
Frank Hausdoerfer - *Gate Blue 32*
Herdis Halvas-Nielsen - *Landing Puffin 1*
Herdis Halvas-Nielsen - *Waterbuck Uganda*
Klaus Reibl - *Schilf*
Wolfgang Schweden - *Fliegende Schwaene 1*
Wolfgang Schweden - *Sperber 2*

Greece

Vasilis KAZEPIDIS - *Frogs No 04*

Hong Kong

Arnaldo Paulo Che - *Catch 2*
Arnaldo Paulo Che - *Delicious 2*
Arnaldo Paulo Che - *Endless Love 2*
Boo Sum Robert Choy - *Have Pity On Us*
Boo Sum Robert Choy - *There is Bound to be a Parting*
Ching Ching Chan - *Eternal*
Ching Ching Chan - *Familiar Help*
Ching Ching Chan - *Sucking Milk*
H.W. CHAN - *Snow wild ape 50*
Kwong Ying Au-Yeung - *Frog 13*
Kwong Ying Au-Yeung - *Frog 14*
Kwong Ying Au-Yeung - *Mother and Son 02*
Kwong Ying Au-Yeung - *The Power of Ants 04*
Yat Sang Li - *CHAMELEON 4*
Yat Sang Li - *RED EYE TREE FROG 3*
YUET YEE WONG - *Milky Way*

Hungary

Istvan Kerekes - *Rana esculenta*
Istvan Kerekes - *Reflection with dragonflies*

India

GOUTAM KUMAR DUTTA - *BUTTERFLY_ON_FLOWER*
GOUTAM KUMAR DUTTA - *RAY_ON_CURVES*

Indonesia

ajar setiadi - *blue chameleon*
ajar setiadi - *dual head*
ajar setiadi - *red spider and bee*
Hendro Hioe - *Madakaripura wide up*
Hendro Hioe - *Single night alone*
Mahendra Putra Lim - *Kodok dua 01*
Mahendra Putra Lim - *Papuma beach 31*

Italy

DIGITALNA FOTO ARHIVA CIRCUIT 2020

Salon Montenegro

Massimo Tommi - *Swarm*

Macau

Chan Seng Tang - *Foraging 50*
Chan Seng Tang - *Hoopoe Bird 32*
Chan Seng Tang - *Paradise Flycatcher 14*

Malaysia

Chan Onn Fong - *Call of Pangong*
Edwin Ong Wee Kee - *Endless Guardian*
Edwin Ong Wee Kee - *Millennium Stone*
Edwin Ong Wee Kee - *Only One Hope*

Malta

Gottfried Catania - *Two Meerkats*

New Zealand

Markham Mail - *House spider*

Norway

John Colbensen - *No puncture*

Qatar

Ahmed Mohamed Hassan - *Contrast*

Romania

Istvan Magdo - *Chip and Dale*
Istvan Magdo - *Foxtrot*
Istvan Magdo - *In vitro*
Istvan Magdo - *Purple haze*

Russian Federation

Dmitry Arkhipov - *Natures Giants 2*

Sweden

Jan-Thomas Stake - *Death cap 9875*

Switzerland

Alain Marchand - *Combat 65*
Alain Marchand - *Hippo 65*

Thailand

wei fu - *bug mating 66*
wei fu - *dam mating*

USA

an nguyen - *The Cloud*
chinh tran - *Rickett gleen water fall*
Dilip Patel - *Flying Crane*
HUNG HO - *CORONA DEL MAR*
HUNG HO - *TUNEL VIEW 3 YOSEMITE*
Jingru luo - *MOTHER WITH BOBY*
Jingru luo - *OUCH*
Jingru luo - *PSDHQE*
Jingru luo - *WQEWG*
Lingyun Mao - *Antarctic Ice 9*
Lingyun Mao - *Zebra 3*
Margaret Boike - *Queen Caterpillar Sharp*
Minh Nguyen - *Horseshoe Bend*
Shu Cheuk - *Pause For Breath*

Vietnam

Nguyen Xuan Tuyen - *Co Thach season moss*
Nguyen Xuan Tuyen - *Hang En waterfall*
Nguyen Xuan Tuyen - *Nhon Hai season moss*

Accepted Theme **E) WILDLIFE**

Australia

Craig Parker - *Got you*
Craig Parker - *Waiting for Leopard scraps*
David Bassett - *Flying humpback 2*
David Bassett - *rollover humpback*

DIGITALNA FOTO ARHIVA CIRCUIT 2020

Salon Montenegro

David Henderson - *Sweet Meat*
David Rowlands - *Bat Touchdown*
David Rowlands - *Grasshoppers Mating*
Helen Walker - *Lunchtime Takeaway*
Ian English - *Jabiru with Barra*
Jenni Horsnell - *Food Fight*
Jenni Horsnell - *Jenny Wren with Fly 11*
Jenni Horsnell - *Morning Tussle*
John Chapman - *Golden Dragonfly*
Peter Ryan - *Fun time*
Peter Ryan - *The wild thing*
Vicki Moritz - *Burying the acorn*

Austria

Stefan Nagy - *Fight*

Belgium

Dre Van Mensel Dre - *Al Parend Eten*
Dre Van Mensel Dre - *Parende Bruine Bidsprinkhaan*
Dre Van Mensel Dre - *Parende Bruintjes*
Dre Van Mensel Dre - *Zwaluwstaart*
Jhony Vandebroeck - *Eekhoorn op boomstronk*
Rene Van Echelpoel - *Egretta alba*

Canada

BETTY CHAN - *Elephant Having Meal*
BETTY CHAN - *Hyenas Feasting*
David Laronde - *Baboon Mother and Infant*
Peter Lee - *Etosha Zebra Mother Feeding Cub*
Peter Lee - *Etosha Zebras Drinking Water*
Phillip Kwan - *POLAR BEAR PLAYING 41*
Phillip Kwan - *POLAR BEARS AT CARCASS 71*
ROBIN LUO - *Kingfisher Caught Fish 19*
ROBIN LUO - *Sun Bird Found Favourite*
TARAKNATH DEY - *THE JUNGLE BOOK*

China

donglin zhou - *Jump*
donglin zhou - *Mother and Kids*
donglin zhou - *Pandas Picking teeth*
donglin zhou - *Thinker*
Jiangchuan Tong - *Golden monkeys*
Jiangchuan Tong - *keep watch*
Jiangchuan Tong - *Mongolian horse*
rongzhi zhang - *Brown bear hunting*
rongzhi zhang - *Gift of African elephant*
rongzhi zhang - *Lazy Jaguar*
Shenghua Yang - *deer horn*
Xiaomei Xu - *Adorable*
Xiaomei Xu - *Little sea lion*
Yizhi Hu - *The Lions at Play*

England

Adrian Binney - *Come back*
Adrian Binney - *Leopard enjoying meal*
Adrian Binney - *Wilbebeest and crocodile*
jennifer margaret webster - *brown hares having fun*
Trevor Woods - *Grey Seal Pup 635*
Trevor Woods - *Rabbit Juv 1034*
Trevor Woods - *Red Squirrel 0341*
Trevor Woods - *Red Squirrel 6247*
Yealand Kalfayan - *Black-veined White in Flower Meadow*
Yealand Kalfayan - *Spotted Fritillary on Allium*
Yealand Kalfayan - *Titania's Fritillary on Bistort*

France

Jean Claude Bacle - *Lutte d ibex*
Marie SAJOUS - *Délicious*
Marie SAJOUS - *Le souffle*
Marie SAJOUS - *Les Puissants*

Germany

Herdis Halvas-Nielsen - *Feast menu*
Herdis Halvas-Nielsen - *Mountain Gorilla eating leaves*
Wolfgang Schweden - *Bluthaenfling 3*

Hong Kong

Catherine Pui Kuen Cheung - *Lion Lovers 1*
Ching Ching Chan - *Capture*

DIGITALNA FOTO ARHIVA CIRCUIT 2020

2020-161

Salon Montenegro

Ching Ching Chan - *Monkey in the Snow*
H.W. CHAN - *Oryx Beisa 01*
H.W. CHAN - *Polar Bear N02*
H.W. CHAN - *Polar Bear N21*
H.W. CHAN - *Sea lion 11*
Kwong Ying Au-Yeung - *My Meal 08*
Kwong Ying Au-Yeung - *My Meal 09*
YUET YEE WONG - *HAVING MILK*

India

Nilendu Banerjee - *Power Within*
PINKI GHOSH GUHA - *RED PANDA EATING BAMBOO TREE BRANCHES*
Subrata Bysack - *IBIS WITH FROG*

Indonesia

ajar setiadi - *gotcha*
ajar setiadi - *orange prey*
Hendro Hioe - *spider nation*
Mahendra Putra Lim - *Cameleon 020*
Mahendra Putra Lim - *Lion 008*

Kuwait

Bahaadeen Al Qazwiini - *Cheetah Cub between Arms*
Bahaadeen Al Qazwiini - *Landscape of Cheetah*

Malaysia

Edwin Ong Wee Kee - *Wild Horses*

Qatar

Ahmed Mohamed Hassan - *Fight*

Romania

Istvan Magdo - *Fish muncher*
Istvan Magdo - *Hit the spot*

Russian Federation

Dmitry Arkhipov - *Family portrait in the forest interior*
Dmitry Arkhipov - *Grizzly bear 13*
Dmitry Arkhipov - *Grizzly bear 16*
Dmitry Arkhipov - *Red fox-6*
Sergey Anisimov - *seal cub 2*

Serbia

Edo Iglic - *Falcon 1*

Singapore

Lee Eng Tan - *Hokkaido Snow Monkeys 4*
Lee Eng Tan - *Meal 16*

Taiwan

CHIDI CHEN - *Sardine Army*

Thailand

wei fu - *around*
wei fu - *heron meal*
wei fu - *share body*

USA

Bob Chiu - *Polar bear43*
Bob Chiu - *White world27*
chinh tran - *Here we are, the girafle*
chinh tran - *Lion king*
Cyril Mazansky - *Anhinga Calling 1*
Dilip Patel - *Excitement*
Dilip Patel - *Looking Upwards*
Ed McLaughlin - *Three-is-a-crowd*
Gerald H Emmerich Jr - *Tundra Slap Down*
Jingru luo - *BIAOQING*
Jingru luo - *PLAY*
Jingru luo - *YAA*
Ken Weaver - *Bison January*
Lingyun Mao - *Penguin Feed*
Lingyun Mao - *Rockhopper Couple*
Shu Cheuk - *Fish Hawk With Fish*
Yen Tran - *Cleaning Service*

Accepted Theme **F) BIRDS**

Australia

Craig Parker - *Teaching Juvenile to eat bugs*
Craig Parker - *Weaverbird hanging on by one leg*
David Bassett - *Glossy ibis*
Helen Walker - *Lunch with Mum*
Helen Walker - *Skylight*
Ian English - *Family Meeting*
Ian English - *Red-Browed Finch*
Peter Ryan - *Down the hatch*
Peter Ryan - *Flipping lunch*
Valerie Kleindienst - *Wedge Tail Eagle Profile*
Vicki Moritz - *Green parrot breakfast*
Wade Buchan - *Egret shrimp catch*
Wade Buchan - *RBE Bee Throw*
Wade Buchan - *Sacred Kingfisher bug catch2*

Austria

Stefan Nagy - *Dinner*
Stefan Nagy - *Dinner 01*
Stefan Nagy - *Hoppala*
Stefan Nagy - *Pelikan*

Belgium

Dre Van Mensel Dre - *Female Hawk*
Dre Van Mensel Dre - *Plukken*
Dre Van Mensel Dre - *Rondvliegende Pluimen*
Jhony Vandebroeck - *Hier, een dikke bij*
Jhony Vandebroeck - *Roodborst op stronk*
Rene Van Echelpoel - *Common Kestrel*
Rene Van Echelpoel - *Hungry buzzard*

Canada

Phillip Kwan - *GREAT GRAY OWL 34*
Phillip Kwan - *GREAT GRAY OWL 42*
Phillip Kwan - *GREAT GRAY OWL 92*
ROBIN LUO - *Hummingbird Collect Nectar 15*
ROBIN LUO - *Kingfisher Caught Fish 21*

China

Fengying Long - *Little Egret55*
Fengying Long - *Owl2*
Hongwei Wang - *accidentally drop*
Hongwei Wang - *feed the insect*
Jiangchuan Tong - *deprive*
Jiangchuan Tong - *Dinner in the sunset*
JIANGUO WANG - *hovering*
JURONG YU - *crown*
Lianlian Liu - *Drink water*
Lianlian Liu - *foraging*
rongzhi zhang - *The battle of Siberian Crane*
Xiaomei Xu - *The breeze*
Yaoqian Xu - *Flutter*
Yaoqian Xu - *landing*
Yaoqian Xu - *Trample back*

England

Trevor Woods - *Grey Heron Nest Building 0509*

France

Jean Claude Bacle - *Go to the bath*
Jean Claude Bacle - *Love diomedea*
Jean Claude Bacle - *Penguins reflections*
Jean Claude Bacle - *Three penguins postures*
Marie SAJOUS - *Mésange huppée*

Germany

Frank Hausdoerfer - *fliying in the Night 94*
Klaus Reibl - *Peli*
Klaus Reibl - *Uhu*
Wolfgang Schweden - *Sammler 3*

Hong Kong

Catherine Pui Kuen Cheung - *Alcedoatthis 2001*
Catherine Pui Kuen Cheung - *Alcedoatthis 2003*
CYRIL KWOK KEUNG LEUNG - *Love story*
CYRIL KWOK KEUNG LEUNG - *Snatching food*
H.W. CHAN - *Northern Gannet 01*
Kwong Ying Au-Yeung - *Bird 03*
Wolfgang Lin - *Bird and Flower 2*
Wolfgang Lin - *King of Fisher 5*
Wolfgang Lin - *Look at me*
Yat Sang Li - *GREY CROWNED CRANE*

DIGITALNA FOTO ARHIVA CIRCUIT 2020

Salon Montenegro

Yat Sang Li - *KINGFISHER DIVING*
Yat Sang Li - *PARROT IN LOVE*

Hungary

Istvan Kerekes - *Greylag*
Istvan Kerekes - *Platalea leucorodia*

India

GOUTAM KUMAR DUTTA - *SEASONAL_MATE*

Indonesia

ajar setiadi - *birds nature*
ajar setiadi - *miss target*
ajar setiadi - *whose turn now*
Hendro Hioe - *cici pedi feeding 2027*
Hendro Hioe - *cici pedi feeding 2052*
Hendro Hioe - *Maybe brunch*
Mahendra Putra Lim - *colibri feeding 09*
Mahendra Putra Lim - *king fisher 08*
Mahendra Putra Lim - *Sarapan kolibri 01*

Kuwait

Bahaadeen Al Qazwiini - *Puffin and fish*

Malaysia

Chan Onn Fong - *Baya Weavers*
Chan Onn Fong - *Early Breakfast*
Chan Onn Fong - *Hungry Adelies*
Edwin Ong Wee Kee - *Eagle Portraiture*
Edwin Ong Wee Kee - *Eyes Focus*

Qatar

Ahmed Mohamed Hassan - *Fly*
Ahmed Mohamed Hassan - *Who are You*

Romania

Istvan Magdo - *Angel Wings*
Istvan Magdo - *Bird talk*
Istvan Magdo - *Wow!!!*

Russian Federation

Dmitry Arkhipov - *Parenthood-2*
Dmitry Arkhipov - *Who_are_you_2*

Serbia

Edo Iglic - *Peacock 2*
Edo Iglic - *The black crowned crane 2*

South Africa

Willem Kruger - *Hornbill frog in*
Willem Kruger - *Weaver feet to feet*

Taiwan

CHIDI CHEN - *A Successful Hunting*

Thailand

wei fu - *kiss fish*

USA

Dee Langevin - *Eye On The Prize*
Dee Langevin - *Kittiwake with Catch*
Dee Langevin - *Pigeon Guillemont*
Dilip Patel - *Relief To Host*
Gerald H Emmerich Jr - *Kestrel Eye to Eye*
Gerald H Emmerich Jr - *Wide SawWhet Eyes*
Ken Weaver - *Bluebird on Stump*
Ken Weaver - *Cardinal on White Pine*
Lingyun Mao - *Adelie Happy 8*
Lingyun Mao - *Gentoo Couple*
Lingyun Mao - *Skua Want 2*
Margaret Boike - *Approaching Penstemon*
Shu Cheuk - *Dripping Blood*
Yen Tran - *Got cha*

Accepted Theme **G) PHOTO TRAVEL**

Australia

Craig Parker - *Kayaking Svalbard No20*
Craig Parker - *Zodiac cruising Skontorp No7*
Helen Rushton - *Mike*
Helen Walker - *A Walk in Time NY*
Helen Walker - *Daytona Sleep Shop Play*
Ian English - *1950 Chevy*
Ian English - *Cuba Streetscape*
Jennifer Fawkes - *Samoan Cathedral*
Jennifer Fawkes - *Watching Southbank*
John Chapman - *Glacial Braids*

Bahrain

S.Baqer AlKamel - *A look of hope*
S.Baqer AlKamel - *Family*
S.Baqer AlKamel - *Jan*

Canada

BETTY CHAN - *Peggy's Cove Lighthouse*
Danlei Ye - *Growing up in tribe14*
Danlei Ye - *The Nenets campsite25*
Miranda Siu - *CURVES*
Miranda Siu - *FARM ON ROLLING HILLS*
Miranda Siu - *PHOENIX ANCIENT CITY*
Nancy Lee - *Himba Native Children*
Peter Lee - *Help*
ROBIN LUO - *Bread Delivery*
ROBIN LUO - *Camel And Pyramid*
ROBIN LUO - *Hero Memorial*

China

AiMin Zhu - *Ancient city night*
AiMin Zhu - *Silver coat*
AiZhen Jiang - *Flowing notes*
Fengying Long - *Inner Mongolia9*
Fengying Long - *Omo River Valley58*
Fengying Long - *The jewish community15*
Fuyong Xu - *Miao people23*
GuiSen Li - *Champion*
GuiSen Li - *Grand Festival of Sacrifice*
GuiSen Li - *Pass through*
Guoxu Xu - *Terrace beauty*
HAIKUN LIANG - *A woman selling flowers*
HAIKUN LIANG - *Wuben bridge sunrise*
Haiqing Lu - *Playing competition*
Haoyan Yin - *Jinxiu land*
Haoyan Yin - *Lang Zhai*
Haoyan Yin - *Yuanyang Terrace*
Huifang Wu - *Train Festival11*
Huifang Wu - *Village in Bangladesh26*
Husiman Hailati - *Fire parade*
Jiangchuan Tong - *Return*
Jiangchuan Tong - *Scrambling for a Sheep 07*
JianGuo Wang - *Desert camel shadow*
JinCheng Zhou - *overflow color*
JinCheng Zhou - *People in the tribe*
JingMin Wu - *Regatta*
JuanJuan Shen - *Ganges RIver sacrifices*
JuanJuan Shen - *Go to town*
Jun Zhao - *Blue town*
Jun Zhao - *Old city history*
JURONG YU - *Guangxi Langshan Mountain 2*
JURONG YU - *Spectacular views in Xinjiang 9*
LianJun Quan - *A happy woman*
LianJun Quan - *Overlook*
LianJun Quan - *Play the glutinous rice cake*
Lianlian Liu - *Dong ancient village*
Lianlian Liu - *Harvest*
Lianlian Liu - *Terraced fields*
LianSan Yu - *Pilgrim 2*
LianSan Yu - *Vicissitudes*
LianSan Yu - *Walk together*
Ming Li - *Livelihood*
Ming Li - *The pilgrims*
Mingqiu Huang - *Porter*
Mingqiu Huang - *traditional craftsmanship*
PengFei Gao - *Fishing Festival in winter*
Qiu Xia - *Milk the cow 2*
QuanSheng Ma - *Pugan morning*
RiSheng Liu - *Fixed viewing*
RiSheng Liu - *Human feelings*
Shenghua Yang - *Charm of ancient city*
Shenghua Yang - *Gallop in desert*
Shenghua Yang - *Houses on Stilts on the River*
Wanshan Xin - *Children playing with camera*
Wanshan Xin - *Monks in temple*
WEI YE - *Celebrate the new year*
Weiling Xiao - *go home*
Weiling Xiao - *old teahouse*
Xiaofeng Shi - *Children drying fish*
Xiaoheng Luo - *old town*
Xiaomei Xu - *Take a guess*
Xiu Liu - *Rob sheep*

DIGITALNA FOTO ARHIVA CIRCUIT 2020

Salon Montenegro

YAN WONG - *Going home*
Yaoqian Xu - *Happy Miao Village*
Yiping Wan - *Folk-Custom Activity*
Yongge Ye - *A Bite of China*
Yongge Ye - *Ancient village market*
Yongge Ye - *Characteristic hotel*
Yuanfei You - *The country morning color*
Yuwen Yuan - *Geodetic line*
ZhuJun Ying - *Holiday gifts*

England

Adrian Binney - *Fruit Seller in Mekong Delta*
Trevor Woods - *Highland Waterfall 2565*

France

Guy B. Samoyault - *Orthodoxie*

Germany

Herdis Halvas-Nielsen - *Entering the church*
Klaus Reibl - *Burano*
Klaus Reibl - *La Geria*
Wolfgang Schweden - *Der gelbe Leuchtturm 1*

Greece

Vasilis KAZEPIDIS - *Honorary guards 13*

Hong Kong

Arnaldo Paulo Che - *Marrakech Square 2*
Ching Ching Chan - *Ice Cave Adventure*
Ching Ching Chan - *Junked vs Eternal*
Ching Ching Chan - *Morning Fog*
H.W. CHAN - *Old town night 1*
Hon-Kwong Lee - *Morocco cats 02*
Kwong Ying Au-Yeung - *Moeraki Boulders 02*
Kwong Ying Au-Yeung - *Tokyo City 02*
Lewis K. Y. Choi - *Chimbu Coming 6*
Wolfgang Lin - *Foggy Night 2*
YUET YEE WONG - *CITY AND COUNTRYSIDE*
YUET YEE WONG - *IN THE CORNER*

Hungary

Istvan Kerekes - *Alpen tale*
Istvan Kerekes - *Varanasi*
Istvan Kerekes - *World of tales*

India

GOUTAM KUMAR DUTTA - *CULTURAL_MASK_DANCE*
GOUTAM KUMAR DUTTA - *DISTRIBUTION_OF_LEFTOVERS*
GOUTAM KUMAR DUTTA - *HOLY_WATER_THROWING*
Nilendu Banerjee - *Summer Palace Jogja*
PINKI GHOSH GUHA - *TAJMAHAL THE KING*
PIU MAITRA - *Talking to Thames*
Sounak Banerjee - *Sadhus depicted*
Subrata Bysack - *HANGING BRIDGE*

Indonesia

Mahendra Putra Lim - *Thangka 021*
Mahendra Putra Lim - *Varanasi 05*

Israel

gafni shlain - *destruction*
gafni shlain - *street*
Joshua Landau - *meteora monastery - greece*

Italy

Massimo Tommi - *Coffee Time*
Massimo Tommi - *La Lezione volge al Termine*
Massimo Tommi - *Notte Magica*

Kuwait

Bahaadeen Al Qazwiini - *Colors of Street 2*
Bahaadeen Al Qazwiini - *Rim Light on Liwa Hill*
Bahaadeen Al Qazwiini - *Shaykh Zaid Mosque*

DIGITALNA FOTO ARHIVA CIRCUIT 2020

Salon Montenegro

MESHARI AYED AYYED ALMUTAIRI - *gypsy pets*
MESHARI AYED AYYED ALMUTAIRI - *spice bazaar*

Malaysia

Andrew Bong - *London Skyline*
Chan Onn Fong - *Belvedere Sunrise*
Chan Onn Fong - *Bull Racing*
Chan Onn Fong - *Varanasi Sea Front*
Edwin Ong Wee Kee - *Eagle Training*
Leong Tat Yuen - *The Red Tunner*

Malta

Gottfried Catania - *City of Arts and Sciences 6*
Gottfried Catania - *Siggiewi Fjakkoli 1*

Moldova

Anatolie Poiata - *Cuban street*
Anatolie Poiata - *Divine service*
Anatolie Poiata - *Meeting guests*
Anatolie Poiata - *Village road*

Norway

Roald Synnevaag - *Et dukehjem*
Roald Synnevaag - *Trainworker*

Qatar

Ahmed Mohamed Hassan - *All Green*
Ahmed Mohamed Hassan - *White Hat*

Romania

Istvan Magdo - *Jigsaw*
Istvan Magdo - *White balance*
Jeno Major - *Armina*
Jeno Major - *Bucovina*
Jeno Major - *Transylvania*

Russian Federation

Dmitry Arkhipov - *Frozen Giants-10*
Dmitry Arkhipov - *Guilin Rice Terraces-5*

Serbia

Edo Iglic - *I am the Man*
Edo Iglic - *Leisure 2*
Edo Iglic - *Like an Angel*
Edo Iglic - *Modern Odin*

Singapore

GOH WEE SENG - *elegantly red*
GOH WEE SENG - *hundred herds*
GOH WEE SENG - *innovative*
Guan Kwee YAP - *Dawn at Merlion Park*
Guan Kwee YAP - *Sunrise at Melbourne City*
WIN TUN NAING - *Floating Market*
WIN TUN NAING - *Making Umbrellas*

Slovakia

Frantisek Toth - *Faroe Islands II*
Frantisek Toth - *Hallstatt*
Frantisek Toth - *Northern Lights*

Slovenia

Bogdan Bricelj - *Asian Newlyweds*
Davorin Volavsek - *Candy please*

Taiwan

CHIDI CHEN - *A Mysterious Giant*
CHIDI CHEN - *Labyrinth*
CHIDI CHEN - *Rice Field Trail*
Chin Tzu Weng - *Great Qibla1*
Chin Tzu Weng - *top1*
Chin Tzu Weng - *Train Multiplayer1*

Ukraine

Igor Lander - *Couple*
Igor Lander - *Polonina*

USA

an nguyen - *Going to Work*

DIGITALNA FOTO ARHIVA CIRCUIT 2020

2020-161

Salon Montenegro

chinh tran - *One time changing mall*
Cyril Mazansky - *Eileen Donan Castle 3*
Dilip Patel - *Working With Coal Iron*
Donald DeDonato - *Inca Citadel*
Donald DeDonato - *Positano Beach*
Ed McLaughlin - *another-bull-wins*
Ed McLaughlin - *Opera-house-at-night*
Gary Potts - *Bosque Dawn*
Jingru luo - *XIANW*
Larry Mars - *Bridge and Building*
Larry Mars - *Pittsburgh at Night*
Lingyun Mao - *Explore Antarctic 16*

Vietnam

Dao Tien Dat - *THE LIFE OF RIVER No 2*
NGUYEN NGOC BAN - *early market street*
NGUYEN NGOC BAN - *KITCHEN CORNER*
NGUYEN NGOC BAN - *the most beautiful road in Vietnam*
Nguyen Xuan Tuyen - *Dance on white temple walls*
Nguyen Xuan Tuyen - *Golden season in Mu Cang Chai*
Nguyen Xuan Tuyen - *Golden season in San Nhu*
Phong Tran - *Colorful Tay Bac*

Wales

Michael Bray - *Cardiff Castle Keep*
Neville Thomas - *Pocahontas*

Accepted Theme **H) PEOPLE**

Australia

Craig Parker - *Christmas Day in Antarctica*
Craig Parker - *Floating Markets 01*
David Bassett - *About town*
David Bassett - *Big issue*
David Bassett - *Country mates*
David Bassett - *Work safe*
Helen Walker - *Masquerade*
Ian English - *Higher Ground*
Ian English - *Unfazed*
Ian English - *Walking The Dog In Havana*
Jennifer Fawkes - *Best Mates*
Jennifer Fawkes - *Selling Beads*
Jennifer Fawkes - *The Fish Man of Dublin*
Paul Thompson - *Alice Reflected*
Vicki Moritz - *KL Najibs corner*

Austria

Theo Streitfelder - *Netz*

Bahrain

S.Baqer AlKamel - *Care*
S.Baqer AlKamel - *We work together*

Belgium

Jos Cuppens - *India 4843*
Jos Cuppens - *India 5565*
Jos Cuppens - *India 5568*

Canada

Danlei Ye - *Bangladeshi childrens9*
Danlei Ye - *Temppeliaukion Church16*
Miranda Siu - *CUBAN WAY OF LIFE*
Peter Lee - *Himba Native Women Greeting*
Peter Lee - *Serve You Soon With Yak Milk*
ROBIN LUO - *Burma Woman*
ROBIN LUO - *Waiting For Dad*

China

Fuyong Xu - *Chat*
Guoxu Xu - *Under the ginkgo tree*
HAIKUN LIANG - *Keep watch*
HAIKUN LIANG - *Old woman*
HAIKUN LIANG - *Woman cook*
Haoyan Yin - *Cruise cruise*
Huifang Wu - *Bangladesh child31*
Huifang Wu - *Life in Bangladesh21*
Jiangchuan Tong - *dabble 05*

DIGITALNA FOTO ARHIVA CIRCUIT 2020

Salon Montenegro

Lianlian Liu - *Hope*
Lianlian Liu - *Spicy Girl*
Ling xie - *Dance 1*
Ling xie - *The Wailing Wall37*
Wanshan Xin - *men in old teahouse*
Weiling Xiao - *clean ears*
Weiling Xiao - *in the snow*
Weiling Xiao - *Osprey and fisherman*
Xiaoheng Luo - *Colorful balcony*
Xiaoheng Luo - *Cowboy and cat*
Xiaoheng Luo - *hello*
Xiaoheng Luo - *reading newspaper*
Xiaomei Xu - *Friends*
Xiaomei Xu - *Under the burning sun*
Xiaomei Xu - *Youthful*
Yunsheng He - *Go home on spring festival2*
Yunsheng He - *Hello*
Yuwen Yuan - *Greeting guest*
Yuwen Yuan - *Harvest*
Yuwen Yuan - *Miao mother*
Yuwen Yuan - *Miao women*
Zuopei Wen - *taking water home*
Zuopei Wen - *The spirit of ceramics*

England

Adrian Binney - *Private Prayer*
Adrian Binney - *Traditional canoe man in Burma*
Trevor Woods - *Face of Britain 7343*

Germany

Frank Hausdoerfer - *FAH 47*
Frank Hausdoerfer - *Leipzig 587*
Herdis Halvas-Nielsen - *Kara boys 1*
Herdis Halvas-Nielsen - *Singing in Lalibela 1*
Klaus Reibl - *Blue*
Klaus Reibl - *Diagonal*
Manfred Kluger - *flower power-5*
Manfred Kluger - *le couple-1*

Greece

Vasilis KAZEPIDIS - *Chestnut feast in Pelion 02*
Vasilis KAZEPIDIS - *Mr Kostas GR*

Hong Kong

Arnaldo Paulo Che - *Ijtema Prayer 6*
Arnaldo Paulo Che - *Jump over the train 2*
Catherine Pui Kuen Cheung - *Give You A Hand*
Catherine Pui Kuen Cheung - *Grandmother & girls 1*
Ching Ching Chan - *Tea House*
Ching Ching Chan - *The Tribe Life*
Wolfgang Lin - *Making Up for the Show*

Hungary

Istvan Kerekes - *Soulmates*

India

Gokul Mudambile - *Coming out Rushing in*
Gokul Mudambile - *Swinging*
GOUTAM KUMAR DUTTA - *FINAL_SPELL*
GOUTAM KUMAR DUTTA - *REHEARSAL_SESSION*
PIU MAITRA - *Escape from Slaughter House*
PIU MAITRA - *Goddess on the Go*
Rajdeep Biswas - *SLWK43*
SUBRATA BHATTACHERJEE - *KIRTAN*
Subrata Bysack - *DICE GAME AT ANCIENT CITY*
Subrata Bysack - *EDUCATION FOR ALL*

Indonesia

Hendro Hioe - *Head of Yale tribe*
Hendro Hioe - *Lirikan Matamu*
Mahendra Putra Lim - *Tibetan pray*

Israel

gafni shlain - *AMONG THE TREES*

Italy

Massimo Tommi - *From the Kitchen*
Massimo Tommi - *Smoking is Bad*
Walter Gaberthuel - *Sceptical Look*

DIGITALNA FOTO ARHIVA CIRCUIT 2020

Salon Montenegro

2020-161

Kuwait

Bahaadeen Al Qazwiini - *Family in Church*
Bahaadeen Al Qazwiini - *Music on The Stage*
MESHARI AYED AYYED ALMUTAIRI - *Astray*

Malaysia

Chan Onn Fong - *Head Power*
Chan Onn Fong - *Meat Seller*
Edwin Ong Wee Kee - *A heavy smoker*
Edwin Ong Wee Kee - *Cold Morning*

Malta

Gottfried Catania - *People of Burano*

Norway

John Colbensen - *Healthy*
John Colbensen - *Suit*
John Colbensen - *Tempo*
Roald Synnevaag - *Oslo 2020-7*

Qatar

Ahmed Mohamed Hassan - *Barber*
Ahmed Mohamed Hassan - *Full Trian*

Serbia

Edo Iglic - *Hug*
Edo Iglic - *Lady with the puppy*
Edo Iglic - *Serbian photographer 1*
Edo Iglic - *Shocked 1*
Nenad Borojevic - *It's a hard life for an artist*
Nenad Borojevic - *Lonely*
Nenad Borojevic - *Lonely 3*
Nenad Borojevic - *Misunderstood*

Singapore

Lee Eng Tan - *Morocco dyemen work*
Lee Eng Tan - *Old teahouse water spin 1*
WIN TUN NAING - *Kayan people*
WIN TUN NAING - *Row of Buddhist novice monks*

Slovakia

Frantisek Toth - *Buried Alive*
Frantisek Toth - *Fading Away*
Frantisek Toth - *Mirror of Soul*

Slovenia

Davorin Volavsek - *Father*

Taiwan

CHIDI CHEN - *Passionate Supporters*
CHIDI CHEN - *Sky Lantern Town*

Thailand

wei fu - *chicken saleman*

USA

Bob Chiu - *Ethiopian14*
Bob Chiu - *Move in the snow*
chinh tran - *Boiling water*
Cyril Mazansky - *Dinner at the Campfire 1*
Dilip Patel - *Learn to hide the thirst*
Dilip Patel - *Making a Masai Jewelry*
Don Funderburg - *Street Clothing Vendor*
Donald DeDonato - *Bagpiper*
Donald DeDonato - *Rowing In Venice*
Ed McLaughlin - *Jump-in*
Gary Potts - *Destitute in Vegas*
Gerald H Emmerich Jr - *Walking Home in Li Jiang*
Jingru luo - *MYR*
Jingru luo - *SONJING*
Lingyun Mao - *Manager 1*

Vietnam

Dao Tien Dat - *AUTUMN AFTERNOON AT TAY BAC No 2*
Dao Tien Dat - *GOOD BYE*
Dao Tien Dat - *LOVELY*

DIGITALNA FOTO ARHIVA CIRCUIT 2020

2020-161

Salon Montenegro

NGUYEN NGOC BAN - *GO TO MARKET EARLY*
Phong Tran - *Champa girl*
Phong Tran - *My grand child*
SON HUY NGUYEN - *Karo tribe*

Accepted Theme **I) CITY LIFE**

Australia

Craig Parker - *Chess in Hyde Park 04*
Craig Parker - *Pushing cart up hill*
David Bassett - *In fashion*
David Bassett - *Massage parlor*
Ian English - *Life in Central Havana*
Ian English - *Mobile Fruit and Veg*
Ian English - *Morning Coffee*
Jennifer Fawkes - *Afternoon Snack*
Jennifer Fawkes - *Denim and Beer*
Jennifer Fawkes - *Invisible Life*
Jennifer Fawkes - *The Taj Fish Shop*
John Chapman - *Red Wall Blue Hood*
Paul Thompson - *Walk On By*
Valerie Kleindienst - *Dogs Hugging*
Valerie Kleindienst - *Flower Market and Howrah Bridge*
Vicki Moritz - *Cuban drinks carts*
Vicki Moritz - *Yellow car Cuba*

Austria

Theo Streitfelder - *Schutzweg*

Canada

BETTY CHAN - *Halifax Waterfront*
BETTY CHAN - *Street Of Manhattan*
Miranda Siu - *CHASING BUBBLES*
Phillip Kwan - *BALCONY*
ROBIN LUO - *Day Dream*
ROBIN LUO - *Life In Cairo*

China

Jin Lei - *A corner of the city*
Shenghua Yang - *Painting beyond painting*
Shenghua Yang - *Super born guerrillas*
Xiaoheng Luo - *in the rain*
Xiaoheng Luo - *town at night*
ZHICAI REN - *The crowds of tourists on the bund 3*

England

Adrian Binney - *Waiting for Customers*
jennifer margaret webster - *A Busy Fjord in Norway*

Germany

Klaus Reibl - *After Work*
Klaus Reibl - *Bag Man*
Klaus Schwinges - *Beim Metzger*
Klaus Schwinges - *Crossing*

Greece

Vasilis KAZEPIDIS - *Do not shoot us*
Vasilis KAZEPIDIS - *In the local flea market*

Hong Kong

Arnaldo Paulo Che - *Charcoal factory worker 5*
Arnaldo Paulo Che - *Marching 5*
Arnaldo Paulo Che - *Tannery 7*
Catherine Pui Kuen Cheung - *Floating Market 1*
CYRIL KWOK KEUNG LEUNG - *Harbour fireworks*
Kwong Ying Au-Yeung - *City Night 01*
Kwong Ying Au-Yeung - *Macau Firework 03*
Kwong Ying Au-Yeung - *Zebra Crossing 01*
Wolfgang Lin - *Raining in HK 03*

Wales

Ian Ledgard - *In the workshop*
Neville Thomas - *City Chillers*

DIGITALNA FOTO ARHIVA CIRCUIT 2020

Salon Montenegro

Yat Sang Li - *HONG KONG CELEBRATION*
YUET YEE WONG - *MORNING MARKET*
YUET YEE WONG - *RAINING DAY*

Hungary

Istvan Kerekes - *Running home*

India

GOUTAM KUMAR DUTTA - *PACKERS*
PINKI GHOSH GUHA - *A FORCE*
PINKI GHOSH GUHA - *RICKSHAW ON ROAD*
PINKI GHOSH GUHA - *the worker*
PIU MAITRA - *Market*
PIU MAITRA - *Rail Trail*
PIU MAITRA - *Straight from the Church*
SUBRATA BHATTACHERJEE - *LAYERS OF LIFE*
SUBRATA BHATTACHERJEE - *ROADSIDE SHOP*
Subrata Bysack - *EVENING SNACKS*
Subrata Bysack - *ROAD SHOW AT LEH*
Subrata Bysack - *STROLL AT ANCIENT CITY*
TAPAS KUMAR PAUL - *A BALLOON SELLER 02*

Indonesia

ajar setiadi - *jakarta*
ajar setiadi - *jakarta hotel indonesia*
Hendro Hioe - *little sister on the window*
Mahendra Putra Lim - *Tiny Shop*

Kuwait

Bahaadeen Al Qazwiini - *Travel to Karbala*

Malaysia

Chan Onn Fong - *Alone*
Chan Onn Fong - *Balloons*
Chan Onn Fong - *Hard day*
Leong Tat Yuen - *The Wings*

Norway

Roald Synnevaag - *Kasse*
Roald Synnevaag - *Oslo 2020-5*
Roald Synnevaag - *Warzawa 2007*

Qatar

Ahmed Mohamed Hassan - *Yellow Flowers*

Russian Federation

Dmitry Arkhipov - *san fermin-6*

Serbia

Edo Iglic - *And a miracle happens*
Edo Iglic - *Not a bogey*
Edo Iglic - *Waiting for a train*
Nenad Borojevic - *C'est la vie 2*
Nenad Borojevic - *Lonely 2*
Nenad Borojevic - *Stunned*

Singapore

WIN TUN NAING - *Chinatown Street Markets*
WIN TUN NAING - *Marina Bay Sands Singapore*
WIN TUN NAING - *Three Novice At Ancient Bagan*

Slovenia

Davorin Volavsek - *Dont*
Sandi Novak - *Chat*
Sandi Novak - *Nuns in the station*

Spain

Pedro Luis Ajuriaguerra Saiz - *Bilbao Sunset*

Switzerland

Alain Marchand - *St Marc sous la pluie*

Taiwan

CHIDI CHEN - *City Greens*
CHIDI CHEN - *Good Morning City*

DIGITALNA FOTO ARHIVA CIRCUIT 2020

Salon Montenegro

2020-161

Thailand

wei fu - *homeless 11*
wei fu - *wow*

Ukraine

Igor Lander - *Stephansplatz shadows*

USA

Bob Chiu - *Cuba8*
chinh tran - *The horse*
Cyril Mazansky - *On a Venice Canal 1*
Cyril Mazansky - *Street Scene Khan El Khalil*
Cyril Mazansky - *Venice Carnival at Arsenale*
Dilip Patel - *Working on the Street 02*
Donald DeDonato - *Asheville Street Musicians*
Donald DeDonato - *Riding A Lisbon Tram*
Donald DeDonato - *Schoolchildren Dancing*
Gary Potts - *Street Magician in Quebec*
Gerald H Emmerich Jr - *Metro Train Arrives*
Jingru luo - *SMOKING*
Jingru luo - *WNSPZ*
Larry Mars - *Passing by the Graffiti*
Shu Cheuk - *Christmas Shopping*
Shu Cheuk - *Occupy Street*
Shu Cheuk - *Risky 2015*
Tracy Shuxi Feng - *Keep Memory Alive*
Yen Tran - *Old Town Square sunset*

Vietnam

Dao Tien Dat - *RAIN No 1*
Dao Tien Dat - *WAITING No 3*

Wales

Neville Thomas - *An inevitable Journey*
Neville Thomas - *NY 7th Avenue*

Accepted Theme **J) PHOTOJOURNALISM**

Australia

Craig Parker - *Christmas day zodiac cruise*
David Bassett - *Agile opponent*
David Bassett - *Burning off*
David Bassett - *Flying try*
David Bassett - *Quick step*
Helen Rushton - *Gone*
Helen Rushton - *Here comes the sun*
Helen Walker - *Oops*
Ian English - *Cut Back*
Ian English - *Wild Ride*
John Chapman - *Tannery Worker*
Valerie Kleindienst - *Dubrovnik Wedding Parade*
Vicki Moritz - *2 men on a wall*
Vicki Moritz - *Banana seller Cuba*
Vicki Moritz - *Moving the fish*

Bahrain

S.Baqer AlKamel - *crying*
S.Baqer AlKamel - *march*

Belgium

Sara GABRIELS - *Man in the street*
Sara GABRIELS - *Passengers*

Canada

BETTY CHAN - *Masai Women*
BETTY CHAN - *Stomping Bull*
Danlei Ye - *Living in Ethiopia7*
Danlei Ye - *Mursi Tribe5*
Danlei Ye - *Travel on the way16*
Miranda Siu - *PHEWA LAKE BOATS*
Nancy Lee - *Dog Sled Race J5*
Peter Lee - *Dog Sled Race D06*
Peter Lee - *Whitewater Rafting Adventure*
TARAKNATH DEY - *CANADA DAY 632*

China

Fengying Long - *Omo River Valley24*
Fengying Long - *The African children20*

DIGITALNA FOTO ARHIVA CIRCUIT 2020

Salon Montenegro

Fengying Long - *The Wailing Wall11*
Fuyong Xu - *Devout*
Fuyong Xu - *Life in Burma27*
Fuyong Xu - *Yunnan45*
Guoxu Xu - *Attend class*
Guoxu Xu - *Miao women*
Guoxu Xu - *The joy of harvest*
Haiqing Lu - *wait for*
Haoping Pan - *Down to well*
Haoping Pan - *Miner*
Haoyan Yin - *Street makeup*
Huifang Wu - *Train Festival7*
Huixia Mi - *Country shaver*
Huixia Mi - *meat stall*
Jiangchuan Tong - *Shadow play*
Jiangchuan Tong - *silversmiths*
JURONG YU - *Firecrackers at master Handan13*
JURONG YU - *Life in Daliangshan 22*
Ling xie - *The jewish community28*
Lixin Wang - *Memory*
Lixin Wang - *Old barber shop*
Shenghua Yang - *Time of the year*
Xiaoheng Luo - *Clothes drying*
Xiaoheng Luo - *Passengers on the bus*
Xiaoheng Luo - *Twilight in Havana*
Xiaomei Xu - *Take a short break*
Yiping Wan - *collecting firewood*
Yunsheng He - *Give an injection*
Yunsheng He - *Mothers' Love*
Zuopei Wen - *waiting*

France

Guy B. Samoyault - *L antre du bouilleur de cru*
Guy B. Samoyault - *Preparations*

Germany

Frank Hausdoerfer - *FFF 348*
Frank Hausdoerfer - *FFF 89*
Frank Hausdoerfer - *Hansa 27*
Klaus Reibl - *Demo*
Klaus Reibl - *Fire*
Klaus Reibl - *Powerstation*
Klaus Reibl - *The Reader*
Klaus Schwinges - *Auf dem Weg*

Greece

Vasilis KAZEPIDIS - *After the survey*
Vasilis KAZEPIDIS - *Womens water polo U20 No 01*

Hong Kong

Catherine Pui Kuen Cheung - *Hard Work Lady 3*
Catherine Pui Kuen Cheung - *Hard Work Lady 4*
Ching Ching Chan - *Begging*
Ching Ching Chan - *Napping And Peeping*
Kwong Ying Au-Yeung - *Rugby 17*
Kwong Ying Au-Yeung - *Rugby 20*
YUET YEE WONG - *CLIMB UP*
YUET YEE WONG - *WATCH OUT*

Hungary

Istvan Kerekes - *Migrant life*

India

GOUTAM KUMAR DUTTA - *FULL_OF_ENTHUSIASM*
PINKI GHOSH GUHA - *NAGA SHADHUS*
Rajdeep Biswas - *Bloodbath84*
Sounak Banerjee - *Threes Company*
Subrata Bysack - *FIRE BRIGADE AT WORK*
Subrata Bysack - *FIRE SMOKE AND WATER*
TAPAS KUMAR PAUL - *OFFERINGS OF CHAT*

Indonesia

Hendro Hioe - *Hubungan Abu dan anak*
Hendro Hioe - *sudden breach*

Italy

Almando Reggio - *Hoop 42*
Almando Reggio - *Race*
Almando Reggio - *Synchronized swimming 32*
Walter Gaberthuel - *Firefighters*

DIGITALNA FOTO ARHIVA CIRCUIT 2020

Salon Montenegro

Walter Gaberthuel - *Sleeper*

Kuwait

Bahaadeen Al Qazwiini - *Disable Woman 2*
Bahaadeen Al Qazwiini - *Flames on Shoulder in Najaf*
Bahaadeen Al Qazwiini - *Shower in Puuper Market in Delhi*

Macau

Chan Seng Tang - *Hold the Ball 4*
Chan Seng Tang - *Punch 33*
Chan Seng Tang - *Tackle 61*
Chan Seng Tang - *Tackle 62*
Kai Lon Tang - *Advancing Power 14*
Kai Lon Tang - *Boxing Punches 18*
Kai Lon Tang - *Break Through 18*
Kai Lon Tang - *Break Through 20*

Malaysia

Chan Onn Fong - *Cattle Jumping*
Chan Onn Fong - *Running Away*
Chan Onn Fong - *Waste Collector*
Edwin Ong Wee Kee - *Mother's Love*
Edwin Ong Wee Kee - *My Childhood*
Edwin Ong Wee Kee - *Sibu Songkran Festival*

Malta

Gottfried Catania - *Selfies 2*

Norway

Roald Synnevaag - *Old lady in Riga*

Qatar

Ahmed Mohamed Hassan - *Blue Shop*
Ahmed Mohamed Hassan - *Child Forces*
Ahmed Mohamed Hassan - *Madness*
Ahmed Mohamed Hassan - *Walking*

Russian Federation

Dmitry Arkhipov - *Mundari Children-9*
Dmitry Arkhipov - *Mundari-5*
Sergey Anisimov - *In Uganda 6*

Serbia

Edo Iglic - *Championship celebration 1*
Edo Iglic - *Photographer on assignment*
Edo Iglic - *Rest after the race*
Nenad Borojevic - *Home*
Nenad Borojevic - *I'm telling you a story*
Nenad Borojevic - *Lonely 4*
Nenad Borojevic - *Workers*

Singapore

Lee Eng Tan - *Buffalo Muddy Race 1*

Slovenia

Bogdan Bricelj - *Bent Skis*
Bogdan Bricelj - *Weak-eyed Skier*
Sandi Novak - *Fail*
Sandi Novak - *Fisher*

Spain

Pedro Luis Ajuriaguerra Saiz - *BAM BAM*
Pedro Luis Ajuriaguerra Saiz - *Chaca-Shot*
Pedro Luis Ajuriaguerra Saiz - *Garbey*
Pedro Luis Ajuriaguerra Saiz - *In your face*

Switzerland

Alain Marchand - *german soldiers 44*
Alain Marchand - *sculpteur sur pierre 99*

Taiwan

CHIDI CHEN - *Cheer for Victory*
CHIDI CHEN - *Presidential Palace in Colors*

Thailand

wei fu - *bath water*
wei fu - *going back*
wei fu - *under arrest*

DIGITALNA FOTO ARHIVA CIRCUIT 2020

Salon Montenegro

2020-161

Ukraine

Igor Lander - *Dance*

USA

chinh tran - *Brooklyn bridge BW*
chinh tran - *Morning work at the rice field*
chinh tran - *Winter in wonder land*
Ella Schreiber - *ARIZONA RODEO-307*

Gerald H Emmerich Jr - *Li Jiang Street Seller*
Gerald H Emmerich Jr - *Looking to the Next Wave*
Shu Cheuk - *Tak Long Estate*

Wales

Neville Thomas - *Getting Bye*
Neville Thomas - *Yoko near Central Park N.Y.*

Accepted Theme **K) SPORT**

Australia

Craig Parker - *Surfing 07*
David Bassett - *Ball pass*
David Bassett - *Diving tackle 2*
David Bassett - *High ball*
David Bassett - *Ladies tackle*
Helen Rushton - *Flying High*
Helen Walker - *Balance Perfect*
Helen Walker - *One Good Turn*
Ian English - *Ryan Callinan AUS Aerial*
Ian English - *Symmetry*
Jennifer Fawkes - *Hang on Tight*
Jennifer Fawkes - *The Ball Up*
Wade Buchan - *Mens Crit Bend*
Wade Buchan - *Reds vs Bulls line out*

Belgium

Jos Cuppens - *Martin 2006*
Jos Cuppens - *Nr 12 - 2182*

Canada

BETTY CHAN - *Ready To Spin*
Nancy Lee - *Kayaking J1*
Patrick w. Siu - *The man's world cup*
Peter Lee - *Whitewater Kayaking W05*
Phillip Kwan - *DOG SLED 280*
TARAKNATH DEY - *AIR SHOW 836*
TARAKNATH DEY - *FACE OFF*

China

JURONG YU - *Motorcycle racing*
Shenghua Yang - *racing start*
Yunsheng He - *Breaking Waves*
Yunsheng He - *Rush through customs*

England

Trevor Woods - *Tension 7351*
Trevor Woods - *The Break is On 0349*
Trevor Woods - *The Pass 6351*

France

Guy B. Samoyault - *La raquette jaune*
Guy B. Samoyault - *Sprint six*

Germany

Frank Hausdoerfer - *Hurdles 37*
Frank Hausdoerfer - *IBU V Peifer 32*
Frank Hausdoerfer - *Rodel WC 16*
Frank Hausdoerfer - *WC Biathlon 10*
Klaus Reibl - *Football*
Klaus Reibl - *Race*
Klaus Reibl - *Speed*
Klaus Reibl - *Whirlpool*
Klaus Schwinges - *Seniorenpower 2*

Hong Kong

CYRIL KWOK KEUNG LEUNG - *Fast chasing*
CYRIL KWOK KEUNG LEUNG - *Run Run Run*

DIGITALNA FOTO ARHIVA CIRCUIT 2020

Salon Montenegro

Wolfgang Lin - *Blocking You*
Wolfgang Lin - *Equestrian 2*
YUET YEE WONG - *AIMING FOR THE BEST*

Hungary

Istvan Kerekes - *The ball*

India

PINKI GHOSH GUHA - *KUSTI*
Sounak Banerjee - *Karate Girl 02*

Indonesia

Hendro Hioe - *asian para games cycle Japan team I*
Hendro Hioe - *I have to win*
Hendro Hioe - *Max speed*
Hendro Hioe - *Turn turn*
Mahendra Putra Lim - *Satu Tangan*
Mahendra Putra Lim - *Surfing Watu Karung 002*
Mahendra Putra Lim - *Where is the ball?*

Italy

Almando Reggio - *Ball 31*
Almando Reggio - *Downhill 32*
Almando Reggio - *Synchronized swimming 5*
Walter Gaberthuel - *Handbiker in Black*
Walter Gaberthuel - *Pole take-off*

Kuwait

Bahaadeen Al Qazwiini - *Boy Swimmer*
Bahaadeen Al Qazwiini - *Flying Rally Car*
Bahaadeen Al Qazwiini - *Motocross 2*
Bahaadeen Al Qazwiini - *Swimmer*

Macau

Chan Seng Tang - *Dangerous Tackle*
Chan Seng Tang - *Punch 35*
Chan Seng Tang - *Punch 37*
Chan Seng Tang - *Tackle 72*
Kai Lon Tang - *Boxing Punches 19*
Kai Lon Tang - *Fight for Possession 8*
Kai Lon Tang - *Painful Fall 15*
Kai Lon Tang - *Painful Fall 16*

Malaysia

Chan Onn Fong - *Pacu Jawi3*
Edwin Ong Wee Kee - *Abao*
Edwin Ong Wee Kee - *Sword Bent*

New Zealand

Elizabeth Passuello - *Dirt Rider 2*

Russian Federation

Dmitry Arkhipov - *Mundari wresling*
Dmitry Arkhipov - *Mundari wresling-2*
Dmitry Arkhipov - *Mundari wresling-4*

Serbia

Edo Iglic - *After the race*
Edo Iglic - *Enjoyment 1*
Edo Iglic - *Rock your look*
Nenad Borojevic - *Ready backhand 2*

Singapore

Guan Kwee YAP - *Perfect*

Slovenia

Bogdan Bricelj - *Dog Team Races*
Bogdan Bricelj - *Ski Jumper with Yellow Glasses*
Bogdan Bricelj - *White Sitting Skier*

Spain

Pedro Luis Ajuriaguerra Saiz - *Flying the mouth guard*
Pedro Luis Ajuriaguerra Saiz - *Naiara Shot*
Pedro Luis Ajuriaguerra Saiz - *Popovici flying over the Guggenheim*
Pedro Luis Ajuriaguerra Saiz - *Punta Galea Bigwaves Challenge 2019*

DIGITALNA FOTO ARHIVA CIRCUIT 2020

Salon Montenegro

2020-161

Switzerland

Alain Marchand - *Tuttle vs Bojovic*

Taiwan

CHIDI CHEN - *A Moment to Decide Winner*
CHIDI CHEN - *Go All Out*

USA

Gerald H Emmerich Jr - *Flyer Looking Down*
Gerald H Emmerich Jr - *Skim Boarder on Edge*
Shu Cheuk - *LSU VS BAMA Beam2020*
Yen Tran - *VA Surfing*

Wales

Michael Bray - *Get out of the way*

Accepted Theme **L) CHILD**

Australia

Craig Parker - *Just missed her*
David Bassett - *poster boy*
David Bassett - *Tribal patterns*
Helen Rushton - *Which one?*
Helen Walker - *Mid Flight*
Ian English - *School Pick Up*
Paul Thompson - *Girl with Swarovski Earring*
Valerie Kleindienst - *Bright Smiles*
Valerie Kleindienst - *Girl with Mohawk Hair Style*
Vicki Moritz - *Kids in the doorway*

Bahrain

S.Baqer AlKamel - *Different face*
S.Baqer AlKamel - *happiness*
S.Baqer AlKamel - *I need you*

Belgium

Jos Cuppens - *India 3747*
Jos Cuppens - *Mijn blik1*
Jos Cuppens - *Rode kledij1*
Sara GABRIELS - *Green door*
Sara GABRIELS - *Rani*

Canada

BETTY CHAN - *Baby In Mongolia*
BETTY CHAN - *Way To Go, Junior*
Patrick w. Siu - *Tebetan at celebration*

Phillip Kwan - *BURMA CHILDREN*
Phillip Kwan - *SACK RACE 32*

China

Fuyong Xu - *Ethiopia child15*
Fuyong Xu - *market in Ta-liang Mountains13*
Fuyong Xu - *Modern Ethiopia10*
Guoxu Xu - *Curiosity*
Guoxu Xu - *Drama boy*
Guoxu Xu - *Read*
HAIKUN LIANG - *The joy of learning*
Hao Tang - *little boy*
Haoyan Yin - *Dashan girl*
Haoyan Yin - *Look at me*
Huifang Wu - *A Boy Painted With Paint*
Huifang Wu - *Bangladesh child10*
Huifang Wu - *Homelessness*
Jin Lei - *little girl*
JURONG YU - *Life in Daliangshan16*
JURONG YU - *Sri Lanka 1*
Ling xie - *Train Festival5*
Lixin Wang - *happy children*
Lixin Wang - *have a lunch*
Shaoxiong Xi - *Bath*
Shaoxiong Xi - *i want to fly*
Shenghua Yang - *Happy time*
Weiling Xiao - *little girl*
Weiling Xiao - *poor girl*
Xiaoheng Luo - *girl hiding from the rain*
Xiaoheng Luo - *happy in the rain*
Yiping Wan - *boy in prayer wheel*
Yiping Wan - *Outside the window*

DIGITALNA FOTO ARHIVA CIRCUIT 2020

Salon Montenegro

Yunsheng He - *Siblings*
Zhiping Mo - *good brothers*
Zhiping Mo - *Naughty children*
Zhiping Mo - *playing together*

England

jennifer margaret webster - *welcome to our world*

Germany

Frank Hausdoerfer - *Speed 14*
Klaus Reibl - *Shadow on the Wall*
Klaus Reibl - *Under Observation*
Klaus Schwinges - *Altkleiderkontainer 1*

Hong Kong

Ching Ching Chan - *Fear*
Ching Ching Chan - *In Light and Shadow*
Ching Ching Chan - *Playtime*
Ching Ching Chan - *Taking a Peek*
YUET YEE WONG - *CURIOUS*
YUET YEE WONG - *HELPLESS*

Hungary

Istvan Kerekes - *Fate*
Istvan Kerekes - *Life in Balkan*
Istvan Kerekes - *Orphanage life*
Istvan Kerekes - *The yawning*

India

GOUTAM KUMAR DUTTA - *HAPPY_MOMENT*
PINKI GHOSH GUHA - *MAKING ARROWS*
PINKI GHOSH GUHA - *SEEKING FOR WAER*
SUBRATA BHATTACHERJEE - *FACES*
SUBRATA BHATTACHERJEE - *HAPPY KIDS*
Subrata Bysack - *FREEDOM OF HANDS*

Indonesia

Hendro Hioe - *Anak asli papua*
Hendro Hioe - *Fijian Kids Potraiture*

Italy

Massimo Tommi - *Browse trought the Door*

Kuwait

Bahaadeen Al Qazwiini - *Masai Kid Between Hands*
Bahaadeen Al Qazwiini - *Masai Kid in Savanah*
Bahaadeen Al Qazwiini - *Massi Kid with Goat 2*
MESHARI AYED AYYED ALMUTAIRI - *simple life*
MESHARI AYED AYYED ALMUTAIRI - *still standing*

Macau

Chan Seng Tang - *Kid Rugby 49*
Chan Seng Tang - *Kid Rugby 51*
Chan Seng Tang - *Kid Rugby 63*
Chan Seng Tang - *Kid Rugby 66*
Kai Lon Tang - *Escape From Defense 10*
Kai Lon Tang - *Escape From Defense 11*
Kai Lon Tang - *Escape From Defense 12*
Kai Lon Tang - *Tackle 5*

Malaysia

Chan Onn Fong - *Mursi Kid*
Chan Onn Fong - *Suri Boy*
Edwin Ong Wee Kee - *Pray To The Plant*
Edwin Ong Wee Kee - *Vishnavites*

Moldova

Anatolie Poiata - *Looks*

Qatar

Ahmed Mohamed Hassan - *Affluent Colors*
Ahmed Mohamed Hassan - *Beige Door*

Romania

Jeno Major - *homework*
Jeno Major - *red apples*

DIGITALNA FOTO ARHIVA CIRCUIT 2020

2020-161

Salon Montenegro

Russian Federation

Dmitry Arkhipov - *Mundari Children*
Dmitry Arkhipov - *Mundari Children-12*
Dmitry Arkhipov - *Mundari Children-13*
Dmitry Arkhipov - *Mundari-2*
Sergey Anisimov - *friends in the tundra*
Sergey Anisimov - *Vladik 3*
Sergey Anisimov - *young reindeer breeder 1*

Serbia

Edo Iglic - *Enjoying in a fire foam 1*
Edo Iglic - *Enjoyment 6*
Edo Iglic - *Stage fright*
Nenad Borojevic - *Delighted 3*

Singapore

Lee Eng Tan - *Kazakh Young Eagle Hunter 3*
Lee Eng Tan - *Naxi Kids on Terrace fields*

Slovenia

Sandi Novak - *Look*

USA

Bob Chiu - *Childhood game*
Bob Chiu - *Ethiopia child59*
Bob Chiu - *Portrait of the Waorani31*
chinh tran - *Toy for poor kid*
Jingru luo - *HUATU*
Jingru luo - *QIAN SHOU*
Jingru luo - *XJM*
Margaret Boike - *Girl in Competition*
Shu Cheuk - *Fallen From Colt*
Yen Tran - *I found you*

Vietnam

Phong Tran - *My little sister*

DIGITALNA FOTO ARHIVA CIRCUIT 2020

Salon Montenegro

Statistics

Arriving at the exhibition:

Theme	Photos	Authors	Countries
A) PORTRAIT	504	126	34
B) OPEN COLOR	776	194	41
C) OPEN MONOCHROME	724	181	38
D) NATURE	502	126	34
E) WILDLIFE	336	84	24
F) BIRDS	359	90	26
G) PHOTO TRAVEL	665	167	34
H) PEOPLE	504	126	35
I) CITY LIFE	354	89	28
J) PHOTOJOURNALISM	464	116	37
K) SPORT	292	73	31
L) CHILD	376	94	31

Accepted at the exhibition:

Theme	Min. Score	Photos	Authors	Countries
A) PORTRAIT	21	172	83	30
B) OPEN COLOR	21	258	141	37
C) OPEN MONOCHROME	21	244	134	35
D) NATURE	21	174	88	27
E) WILDLIFE	21	118	66	21
F) BIRDS	21	112	58	22
G) PHOTO TRAVEL	20	209	120	31
H) PEOPLE	20	155	85	29
I) CITY LIFE	20	120	69	27
J) PHOTOJOURNALISM	20	155	78	30
K) SPORT	21	100	50	25
L) CHILD	20	126	66	24

Altogether

Arrived			Accepted		
Photos	**Authors**	**Countries**	**Photos**	**Authors**	**Countries**
5856	248	43	1943	234	43

DIGITALNA FOTO ARHIVA CIRCUIT 2020

Salon Montenegro

2020-161

Country	Authors		Theme A		Theme B		Theme C		Theme D		Theme E		Theme F		Theme G		Theme H		Theme I		Theme J		Theme K		Theme L	
	Rec	Acc	Rec	Acc	Rec	Acc	Rec	Acc	Rec	Acc	Rec	Acc	Rec	Acc	Rec	Acc	Rec	Acc	Rec	Acc	Rec	Acc	Rec	Acc	Rec	Acc
Australia	15	15	32	10	48	10	40	5	48	22	44	16	44	14	36	10	32	15	40	17	36	15	36	14	36	10
Austria	2	2	8	4	8	4	8	5	4	2	4	1	4	4	4	0	4	1	4	1	4	0	4	0	4	0
Bahrain	1	1	4	3	4	2	0	0	0	0	0	0	0	0	4	3	4	2	0	0	4	2	0	0	4	3
Belgium	7	7	12	5	12	7	12	7	12	10	12	6	12	7	0	0	8	3	0	0	4	2	4	2	8	5
Canada	11	10	28	6	44	8	40	11	36	16	28	10	32	5	36	11	28	7	20	6	32	10	28	7	20	5
China	75	70	92	26	208	78	208	73	106	39	48	14	63	15	210	71	108	32	34	6	116	32	24	4	96	32
England	10	8	32	8	28	10	28	16	16	8	16	11	12	1	20	2	16	3	12	2	8	0	8	3	8	1
France	3	3	4	1	8	2	0	0	8	3	8	4	8	5	4	1	0	0	0	0	4	2	4	2	4	0
Germany	7	7	24	14	28	14	24	11	20	7	12	3	12	4	20	4	20	8	16	4	20	8	12	9	16	4
Greece	1	1	0	0	4	2	4	2	4	1	0	0	0	0	4	1	4	2	4	2	4	2	4	0	4	0
Hong Kong	13	12	32	10	44	13	40	16	40	16	24	10	28	12	44	12	32	7	32	12	28	8	20	5	12	6
Hungary	2	2	4	4	8	5	4	3	8	2	8	0	4	2	4	3	4	1	4	1	4	1	4	1	4	4
India	10	10	40	15	28	12	32	16	16	2	16	3	16	1	32	8	36	10	28	13	28	7	16	2	24	6
Indonesia	3	3	8	3	12	3	12	1	12	7	12	5	12	9	8	2	8	3	12	4	8	2	8	7	8	2
Israel	3	2	8	1	12	0	12	0	8	0	0	0	0	0	7	3	4	1	8	0	4	0	4	0	4	0
Italy	4	4	8	0	8	2	8	3	4	1	0	0	0	0	4	3	8	3	0	0	12	5	12	5	4	1
Japan	1	1	0	0	4	2	4	4	0	0	0	0	0	0	0	0	0	0	0	0	0	0	0	0	0	0
Kuwait	2	2	8	1	8	5	4	1	4	0	4	2	4	1	8	5	8	3	4	1	8	3	4	4	8	5
Macau	2	2	8	7	8	6	4	2	4	3	0	0	0	0	0	0	0	0	0	0	8	8	8	8	8	8
Malaysia	5	4	8	2	12	4	12	5	8	4	8	1	8	5	20	6	16	4	12	4	12	6	8	3	8	4
Malta	1	1	0	0	4	1	4	1	4	1	0	0	0	0	4	2	4	1	0	0	4	1	0	0	0	0
Moldova	1	1	4	2	4	2	4	0	0	0	0	0	0	0	4	4	4	0	0	0	0	0	0	0	4	1
New Zealand	3	3	4	4	12	5	12	6	8	1	0	0	0	0	4	0	0	0	0	0	4	0	4	1	0	0
Norway	2	2	4	4	8	4	8	2	4	1	0	0	0	0	4	2	8	4	8	3	4	1	0	0	0	0
Pakistan	1	1	0	0	4	0	4	1	0	0	0	0	4	0	0	0	4	0	0	0	0	0	4	0	4	0
Qatar	1	1	4	0	4	2	4	1	4	1	4	1	4	2	4	2	4	2	4	1	4	4	4	0	4	2
Romania	2	2	0	0	8	1	8	5	4	4	4	2	4	3	8	5	4	0	0	0	4	0	0	0	4	2
Russian Fed.	2	2	8	3	8	1	4	1	8	1	8	5	4	2	4	2	4	0	4	1	8	3	4	3	8	7
Serbia	3	3	8	5	12	4	12	6	4	0	4	1	4	2	12	4	8	8	8	6	8	7	8	4	8	4
Singapore	5	5	12	4	20	8	20	4	4	0	4	2	0	0	16	7	8	4	8	3	4	1	4	1	4	2
Slovakia	1	1	0	0	4	2	0	0	0	0	0	0	0	0	4	3	4	3	0	0	0	0	0	0	0	0
Slovenia	3	3	8	2	12	6	12	3	8	0	4	0	4	0	12	2	8	1	8	3	8	4	8	3	4	1
South Africa	1	1	0	0	0	0	0	0	4	0	4	0	4	2	0	0	0	0	0	0	0	0	0	0	0	0
Spain	2	2	4	2	4	3	4	4	0	0	0	0	0	0	0	0	0	0	4	1	4	4	4	4	0	0
Sri Lanka	2	2	4	2	8	1	4	1	0	0	0	0	0	0	0	0	0	0	0	0	0	0	0	0	0	0
Sweden	1	1	4	2	4	4	4	4	4	1	0	0	4	0	0	0	0	0	0	0	4	0	0	0	0	0
Switzerland	1	1	4	0	4	1	4	1	4	2	0	0	0	0	4	0	4	0	4	1	4	2	4	1	0	0
Taiwan	2	2	4	0	8	2	8	3	4	0	4	1	8	1	8	6	4	2	4	2	4	2	4	2	4	0
Thailand	1	1	0	0	0	0	0	0	4	2	4	3	4	1	0	0	4	1	4	2	4	3	0	0	0	0
Ukraine	1	1	0	0	4	0	4	0	0	0	0	0	0	0	4	2	4	0	4	1	4	1	0	0	0	0
USA	25	22	52	13	80	12	84	15	72	14	52	17	52	14	76	13	60	15	56	19	36	7	20	4	40	10
Vietnam	7	7	12	8	20	10	20	4	4	3	0	0	0	0	20	8	20	7	4	2	4	0	4	0	8	1
Wales	3	3	8	1	8	0	4	1	0	0	0	0	4	0	12	2	8	2	4	2	8	2	12	1	4	0
TOTAL																										
Country	Authors		Theme A		Theme B		Theme C		Theme D		Theme E		Theme F		Theme G		Theme H		Theme I		Theme J		Theme K		Theme L	
	Rec	Acc	Rec	Acc	Rec	Acc	Rec	Acc	Rec	Acc	Rec	Acc	Rec	Acc	Rec	Acc	Rec	Acc	Rec	Acc	Rec	Acc	Rec	Acc	Rec	Acc
43	248	234	504	172	776	258	724	244	502	174	336	118	359	112	665	209	504	155	354	120	464	155	292	100	376	126